

# Views

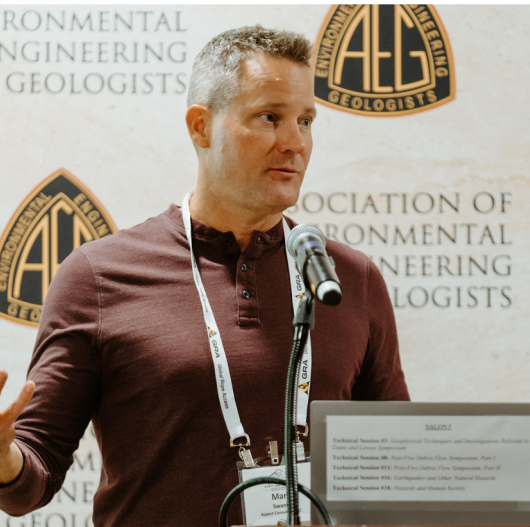

2023  
Annual Report  
2024  
Directory





# AEG 67th Annual Meeting



## Philadelphia, Pennsylvania SEPTEMBER 10–14, 2024

AEG's 67th Annual Meeting will be hosted in the Hilton at Penn's Landing Philadelphia. This year's theme, the Geology of the Crossroads, reflects the character of Philadelphia, a city at the crossroads between south and north, between tradition and revolution, and between history and innovation.

The meeting hotel is located on the Delaware River waterfront in Center City's Historic District and adjacent to Spruce Street Harbor Park and the Independence Seaport Museum. Within a mile of the hotel, guests may enjoy an eclectic array of restaurants and explore numerous attractions, including the Liberty Bell, the Museum of the American Revolution, the Benjamin Franklin Museum, and Society Hill.

### REASONS TO ATTEND:

- Discover new technology
- Obtain professional development hours
- Network with potential clients, customers, or employers
- Learn from technical presentations
- Gain experience by giving a technical presentation
- Build relationships for long-term career satisfaction



To register and/or submit an abstract,  
visit [www.aegannualmeeting.org](http://www.aegannualmeeting.org).



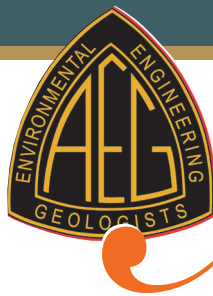

# News

Vol. 67, No. 1 – May 2024

*AEG News* (ISSN 0899-5788; USPS 954-380) is published by the Association of Environmental & Engineering Geologists (AEG) four times per year: in April, July, and December, with the *Annual Report and Directory* in March. The *Annual Meeting Program with Abstracts* is published only digitally, in September, and the digital copies are distributed at the AEG Annual Meeting. Association members receive an electronic copy of all five issues of *AEG News* as part of their dues. Print subscription for Association Members, which includes all three regular issues of the *AEG News* and the *Annual Report and Directory* issue, is \$40 in addition to annual membership dues. Nonmember annual subscription is \$50. Back copies of *AEG News* regular issues are \$12 each. Inquiries should be sent to [manager@aegweb.org](mailto:manager@aegweb.org). © 2024 Association of Environmental & Engineering Geologists—All Rights Reserved

Views expressed in this publication are not necessarily those officially representing the Association of Environmental & Engineering Geologists except where expressly stated.

### AEG News Editors

Acquisitions Editor: **Martha Whitney**, Principal Engineering Geologist, Whitney Geologic, [international@aegweb.org](mailto:international@aegweb.org)  
Content Editor: **Bill Roman**, Woodsman, [bill.roman.bretz@gmail.com](mailto:bill.roman.bretz@gmail.com)  
Managing Editor/Production: Allie Boman and Whitney Larson, Boman Editing, 765-543-4191, [allie@bomanediting.com](mailto:allie@bomanediting.com), [www.bomanediting.com](http://www.bomanediting.com)

## SUBMISSION INFORMATION

*In order of preference:*

1. Send files via email, preferably as attachments, to both email addresses above. Optimum file format is MSWord. Users of other software programs should convert their file to ASCII or text only. Photos and other images, charts, graphs, etc. should be sent as separate images but may be included in the Word.doc for placement purposes.
2. Images should be sent as high-resolution (250 dpi at 4" wide or larger) jpeg or tiff files and should be named with a strong identifier such as HF-Texas-John Jones—*NOT* P204679.jpg. Corresponding photo captions should be included in the text along with an attribution of the source/photographer.
3. The policy of *AEG News* editorial staff is to limit the credentials of an individual to two. No effort will be made by the *AEG News* editorial staff to determine whether individuals whose credentials are missing from the submitted copy actually have academic or professional credentials, nor will the staff verify the existence or correctness of the credentials submitted.

For detailed guidelines visit:

[https://aeg.memberclicks.net/assets/docs/aeg\\_news\\_style\\_guide\\_0713.pdf](https://aeg.memberclicks.net/assets/docs/aeg_news_style_guide_0713.pdf)

## ADVERTISING IN THE NEWS

Contact AEG at [president@aegweb.org](mailto:president@aegweb.org).

## SUBMISSION DEADLINES

<https://www.aegweb.org/aeg-news-2>

Canada Agreement number: PM40063731; Return Undeliverable Canadian Addresses to: Station A, PO Box 54; Windsor, ON N9A 6J5; Email: [returnsil@imex.pb.com](mailto:returnsil@imex.pb.com)

## TABLE OF CONTENTS

<b>2023 Annual Report</b>	<b>2</b>
Association Contacts	2
Supporters	3
Previous Annual Meetings	9
President's Report	11
Treasurer's Report	12
Association Updates	13
Report from Region 9	14
Association History	16
Mission, Values & Vision Statements	17
The Practice of Environmental & Engineering Geology	18
Association Awards	19
AEG Foundation	30
<b>AEG 2023-24</b>	<b>33</b>
2023–24 Officers/Structure	33
Committees and Technical Working Groups	35
Corporate Sponsors	39
<b>2024 Directory of Membership</b>	<b>40</b>
2024 Committee Contacts	40
Region and Chapter Key	42
Member Roster – Alphabetical	43
Chapter Officers	77
Chapter Membership	84
Especially for Students	92
<b>Index to Advertisers</b>	<b>38</b>

## ON THE COVER

*Photos by Official 2023 Annual Meeting Photographer.*

## THE ASSOCIATION

### 2023–2024 Officers

**President:** SARAH KALIKA

Consulting Geologist, DiabloGeo Environmental, San Ramon, CA, [president@aegweb.org](mailto:president@aegweb.org)

**Vice President/President Elect:** RENEE WAWCZAK

Hydrogeologist, Norridge, IL, [renee.wawczak@gmail.com](mailto:renee.wawczak@gmail.com)

**Treasurer:** PAUL WEAVER

Geotechnical Geologist—Retired, Greensboro, NC, [pmweaver187@gmail.com](mailto:pmweaver187@gmail.com)

**Secretary:** MARK SWANK

Senior Engineering Geologist, Aspect Consulting, Vancouver, WA, [markswank@comcast.net](mailto:markswank@comcast.net)

**Past President:** NATHAN SARACENO

Senior Geologist, DiGioia Gray and Associates, Monroeville, PA, [nrsaraceno@gmail.com](mailto:nrsaraceno@gmail.com)

**Association Manager:** [manager@aegweb.org](mailto:manager@aegweb.org)

**AEG Foundation:** President DUANE KREUGER, [president@aegfoundation.org](mailto:president@aegfoundation.org)



## 2023–24 OFFICERS

**President:** *Sarah Kalika*, DiabloGeo Environmental Consulting, San Ramon, CA, [president@aegweb.org](mailto:president@aegweb.org)

**Vice President/President Elect:** *Renee Wawczak*, Hydrogeologist, Norridge, IL, [renee.wawczak@gmail.com](mailto:renee.wawczak@gmail.com)

**Treasurer:** *Paul Weaver*, Geotechnical Geologist–Retired, Greensboro, NC, [pmweaver187@gmail.com](mailto:pmweaver187@gmail.com)

**Secretary:** *Mark Swank*, Senior Engineering Geologist, Aspect Consulting, Vancouver, WA, [markswank@comcast.net](mailto:markswank@comcast.net)

**Past President:** *Nate Saraceno*, Senior Geologist, DiGioia Gray and Associates, Monroeville, PA,  
[nrsaraceno@gmail.com](mailto:nrsaraceno@gmail.com)

## PUBLICATION CONTACTS

### Communications Co-Chairs:

*Isaac Pope*, Colorado School of Mines, [Pi2017earthscience@outlook.com](mailto:Pi2017earthscience@outlook.com)

*Bill Godwin*, [Godwinbillh@gmail.com](mailto:Godwinbillh@gmail.com)

### AEG Insider:

*Insider Team*, [manager@aegweb.org](mailto:manager@aegweb.org)

### AEG/GSA Journal – *Environmental & Engineering Geoscience* Co-Editors:

**AEG** – *Thomas Oommen*, The University of Mississippi, Dept of Geology and Geological Engineering, University, MS 38677, [toommen@olemiss.edu](mailto:toommen@olemiss.edu)

**GSA** – *Eric Peterson*, Department of Geography, Geology, and the Environment, Illinois State University, Normal, IL 61790, 309-438-5669, [ewpeter@ilstu.edu](mailto:ewpeter@ilstu.edu)

### AEG News:

**Acquisitions Editor** – *Martha Whitney*, Principal Engineering Geologist, Whitney Geologic, [martha@whitneygeologic.com](mailto:martha@whitneygeologic.com)

**Content Editor** – *Bill Roman*, Woodsman, [bill.roman.bretz@gmail.com](mailto:bill.roman.bretz@gmail.com)

**Managing Editor/Production** – *Allie Boman*, Lead Editor, Boman Editing, 765-543-4191, [allie@bomanediting.com](mailto:allie@bomanediting.com)

## ASSOCIATION CONTACTS

**Association Manager** – [manager@aegweb.org](mailto:manager@aegweb.org)

**Meetings Manager** – *Heather Clark*, 303-518-0618, [heather@aegweb.org](mailto:heather@aegweb.org), [www.aegannualmeeting.org](http://www.aegannualmeeting.org)

**AEG Website Editor** – [president@aegweb.org](mailto:president@aegweb.org)

**AEG Web Page** – [www.aegweb.org](http://www.aegweb.org)

**AEG Social Media** – [president@aegweb.org](mailto:president@aegweb.org)

### AEG News Disclaimer

Authors alone are responsible for views expressed in signed articles. Advertisers and their agencies are solely responsible for the content of all advertisements printed and also assume responsibility for any claims arising therefrom against the publisher. AEG and AEG News reserve the right to reject any advertising copy.



# Corporate Sponsors 2023

See page 39 for our 2024 Corporate Sponsors

## DENALI

Geobrugg  
Tim Shevlin  
[Tim.Shevlin@geobrugg.com](mailto:Tim.Shevlin@geobrugg.com)  
[www.geobrugg.com](http://www.geobrugg.com)



## GLACIER PEAK

BGC Engineering, Inc  
Tony Monasterio  
[tmonasterio@bgcengineering.ca](mailto:tmonasterio@bgcengineering.ca)  
[www.bgcengineering.ca](http://www.bgcengineering.ca)



## Maccaferri North America

Mike Koutsourais  
[m.koutsourais@maccaferri.com](mailto:m.koutsourais@maccaferri.com)  
[www.maccaferri.com/us](http://www.maccaferri.com/us)



## Bryan Environmental Consultants

Patricia Bryan  
[pbryan@bryanenv.com](mailto:pbryan@bryanenv.com)  
<http://www.bryanenv.com>



## Scintrex

Bill Male  
[bmale@scintrexltd.com](mailto:bmale@scintrexltd.com)  
<http://www.scintrexltd.com>



## DiGioia Gray

Nate Saraceno  
[nsaraceno@digioiagray.com](mailto:nsaraceno@digioiagray.com)  
[www.digioiagray.com](http://www.digioiagray.com)



## University of Pennsylvania

[lps@sas.upenn.edu](mailto:lps@sas.upenn.edu)  
<https://www.lps.upenn.edu/hs/msgo>



## GeoStabilization International

Dru Miller  
[dru.miller@gsi.us](mailto:dru.miller@gsi.us)  
[www.geostabilization.com](http://www.geostabilization.com)



## KILAUEA

Earth Consultants International  
Eldon Gath  
[gath@earthconsultants.com](mailto:gath@earthconsultants.com)  
[www.earthconsultants.com](http://www.earthconsultants.com)



## TIERS OF SPONSORSHIP

EVEREST 29,032 ft.

DENALI 20,310 ft.

MAUNA LOA 13,678 ft.

GLACIER PEAK 10,541 ft.

KILAUEA 4,091 ft.

## Add Your Company to This List of Supporters!

An investment in AEG is an investment in the future of engineering and environmental geology.

For information on sponsorship opportunities:  
<https://aegweb.org/corporate-sponsors-and-advertising>

# Advertisers

AEG would like to thank the companies, organizations, and individuals who advertised with us in **AEG News**, on our website and/or in the *Insider* during 2023.

**Exploration Instruments**

**Maccaferri, Inc**

**University of Pennsylvania-School of Arts and Sciences**



# Annual Meeting Exhibitors

AEG would like to thank the companies and organizations that exhibited at the 2023 Annual Meeting.

## California Department of Water Resources

Nicholas Hightower, [Nicholas.Hightower@water.ca.gov](mailto:Nicholas.Hightower@water.ca.gov)  
[www.water.ca.gov](http://www.water.ca.gov)

## CASCADE Drilling, LP

Pete Larsen, [PLarsen@cascade-env.com](mailto:PLarsen@cascade-env.com)  
[www.cascade-env.com](http://www.cascade-env.com)

## Collier Geophysics, LLC

Roy Bowling, [roy@colliergeophysics.com](mailto:roy@colliergeophysics.com)  
[www.colliergeophysics.com](http://www.colliergeophysics.com)

## ConeTec, Inc

Bruce Miller, [bmiller@conetec.com](mailto:bmiller@conetec.com)  
[www.conetec.com](http://www.conetec.com)

## Delve Underground

James Struthers, [struthers@delveunderground.com](mailto:struthers@delveunderground.com)  
[www.delveunderground.com](http://www.delveunderground.com)

## DiGioia Gray

Nate Saraceno, [nsaraceno@digioiagray.com](mailto:nsaraceno@digioiagray.com)  
[www.digioiagray.com](http://www.digioiagray.com)

## EMSL Analytical, Inc

Chris Nardozi, [cnardozi@emsl.com](mailto:cnardozi@emsl.com)  
[www.EMSL.com](http://www.EMSL.com)

## Exponent

Julien Cohen-Waeber, [jwaeber@exponent.com](mailto:jwaeber@exponent.com)  
[www.exponent.com](http://www.exponent.com)

## Field Environmental Instruments, Inc

Kelsey Waltman, [kwaltman@fieldenvironmental.com](mailto:kwaltman@fieldenvironmental.com)  
[www.fieldenvironmental.com](http://www.fieldenvironmental.com)

## Gannett Fleming

Matt Morris, [mmorris@gfnet.com](mailto:mmorris@gfnet.com)  
[www.gannettfleming.com](http://www.gannettfleming.com)

## Geobrugg North America, LLC

Tim Shevlin, [tim.shevlin@geobrugg.com](mailto:tim.shevlin@geobrugg.com)  
[www.geobrugg.com](http://www.geobrugg.com)

## GEOKON

Nolan Seles, [sdedker@geokon.com](mailto:sdedker@geokon.com)  
[www.geokon.com](http://www.geokon.com)

## Geovert

Steve Farrand, [janice.wycoff@geovert.com](mailto:janice.wycoff@geovert.com)  
[www.geovert.com](http://www.geovert.com)

## Global Rope Access

Josh Wagner, [Josh.Wagner@globalropeaccess.com](mailto:Josh.Wagner@globalropeaccess.com)  
[www.globalropeaccess.com](http://www.globalropeaccess.com)

## Holt Services, Inc

Stephen Rasmussen, [srasmussen@holtservicesinc.com](mailto:srasmussen@holtservicesinc.com)  
[www.holtservicesinc.com](http://www.holtservicesinc.com)

## Jensen Drilling

John Starcevich, [johns@jensendrilling.com](mailto:johns@jensendrilling.com)  
[www.jensendrilling.com](http://www.jensendrilling.com)

## Johnson Screens

Andre Fiedler, [Andre.Fiedler@johnsonscreens.com](mailto:Andre.Fiedler@johnsonscreens.com)  
[www.johnsonscreens.com](http://www.johnsonscreens.com)

## Lettis Consultants International, Inc

Melody Wade, [wade@lettisci.com](mailto:wade@lettisci.com)  
[www.lettisci.com](http://www.lettisci.com)

## Maccaferri

Michael Koutsourais, [m.koutsourais@maccaferri.com](mailto:m.koutsourais@maccaferri.com)  
[www.maccaferri.com](http://www.maccaferri.com)

## National Drilling Association

[www.nda4u.com](http://www.nda4u.com)



# Sponsor and Exhibitor Opportunities



AEG expects 500+ attendees at the 2024 Annual Meeting in Philadelphia, PA, scheduled for September 10–14. Attendees browse exhibitor booths during the Icebreaker, the Exhibitor Luncheon, and breaks. For information, contact AEG Meeting Planner Heather Clark. **See page 15 for details.**

## Pali Consulting, Inc

Tim Blackwood, [tim@pali-consulting.com](mailto:tim@pali-consulting.com)  
[www.pali-consulting.com](http://www.pali-consulting.com)

## PLI Systems

Peter Karp, [peter@plisystems.com](mailto:peter@plisystems.com)  
[www.plisystems.com](http://www.plisystems.com)

## Pyramid Geophysics

Eric Cross, [eric@pyramidenvironmental.com](mailto:eric@pyramidenvironmental.com)  
[www.PyramidGeophysics.com](http://www.PyramidGeophysics.com)

## Rocscience, Inc

Robert Bradford, [robert.bradford@rocscience.com](mailto:robert.bradford@rocscience.com)  
[www.rocscience.com](http://www.rocscience.com)

## Schnabel Engineering

Hawkins Gagnon, [jgagnon@schnabel-eng.com](mailto:jgagnon@schnabel-eng.com)  
[www.schnabel-eng.com](http://www.schnabel-eng.com)

## Scintrex, Ltd

Bill Male, [bmale@scintrexltd.com](mailto:bmale@scintrexltd.com)  
[www.scintrexltd.com](http://www.scintrexltd.com)

## Shannon & Wilson, Inc

Cody Sorensen, [cody.sorensen@shanwil.com](mailto:cody.sorensen@shanwil.com)  
[www.shannonwilson.com](http://www.shannonwilson.com)

## University of Pennsylvania—Master’s in Applied Geoscience Online

Tony Sauder, [sauder@sas.upenn.edu](mailto:sauder@sas.upenn.edu)  
[www.lps.upenn.edu/degree-programs/msgo](http://www.lps.upenn.edu/degree-programs/msgo)

## University of Washington

Kathy Troost, [ktroost@uw.edu](mailto:ktroost@uw.edu)  
[www.ess.uw.edu](http://www.ess.uw.edu)

## Washington Geological Survey

Kate Mickelson, [kate.mickelson@dnr.wa.gov](mailto:kate.mickelson@dnr.wa.gov)  
[www.dnr.wa.gov/geology](http://www.dnr.wa.gov/geology)

### AEG Corporate Sponsorships

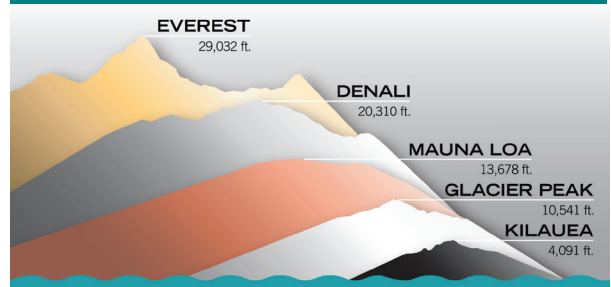

	29,032 ft. EVEREST	20,310 ft. DENALI	13,678 ft. MAUNA LOA	10,541 ft. GLACIER PEAK	4,091 ft. KILAUEA
	\$6,500 (\$9,120 Value)	\$4,000 (\$7,870 Value)	\$2,500 (\$5,770 Value)	\$1000 (\$4,370 Value)	\$500 (\$3,800 Value)
Listing in all issues of <i>AEG News</i> (\$800 value)	●	●	●	●	●
Company logo with link on the AEG website homepage (\$3,000 value)	●	●	●	●	●
Recognition at the AEG Annual Meeting	●	●	●	●	●
“Shout Out” three times on AEG’s Social Media Pages (\$250 value)	●	●	●	●	●
Sponsor Spotlight (up to 200 words) four times per year in AEG e-newsletter (\$1,000 value)	●	●	●	●	●
Logo listing on all AEG Webinars (\$250 value)	●	●	●	●	●
Booth at AEG’s Annual Meeting with one full registration (\$1,400 value)	●	●			
Full Page Ad in three issues of <i>AEG News</i> & in the Program with Abstracts (\$3,200 value)	●				
Quarter Page Ad in three issues of <i>AEG News</i> & in the Program with Abstracts (\$1,400 value)		●	●		
Two AEG Full Memberships (\$920 value)	●	●	●	●	●



# Annual Meeting Sponsors

AEG would like to thank the companies and organizations that sponsored parts of the 2023 Annual Meeting.

## PREMIUM SPONSORS

### OPENING SESSION

Gannett Fleming

Matt Morris, [mmorris@gfnet.com](mailto:mmorris@gfnet.com)

[www.gannettfleming.com](http://www.gannettfleming.com)

### GIVEAWAY

Scintrex, Ltd

Bill Male, [bmale@scintrexltd.com](mailto:bmale@scintrexltd.com)

[www.scintrexltd.com](http://www.scintrexltd.com)

### LANYARD

Global Rope Access

Josh Wagner, [Josh.Wagner@globalropeaccess.com](mailto:Josh.Wagner@globalropeaccess.com)

[www.globalropeaccess.com](http://www.globalropeaccess.com)

## GOLD SPONSORS

### ICEBREAKER

Pali Consulting, Inc

Tim Blackwood, [tim@pali-consulting.com](mailto:tim@pali-consulting.com)

[www.pali-consulting.com](http://www.pali-consulting.com)

### EXHIBITOR LUNCH

Exponent

Julien Cohen-Waeber, [jwaeber@exponent.com](mailto:jwaeber@exponent.com)

[www.exponent.com](http://www.exponent.com)

## SILVER SPONSORS

### AEG CORPORATE BUSINESS MEETING AND CLOSING RECEPTION

DiGioia Gray

Nate Saraceno, [nsaraceno@digioiagray.com](mailto:nsaraceno@digioiagray.com)

[www.digioiagray.com](http://www.digioiagray.com)

### POSTER RECEPTION

EMSL Analytical, Inc

Chris Nardozi, [cnardozi@emsl.com](mailto:cnardozi@emsl.com)

[www.EMSL.com](http://www.EMSL.com)

## SPECIAL EVENT

Lettis Consultants International, Inc

Melody Wade, [wade@lettisci.com](mailto:wade@lettisci.com)

[www.lettisci.com](http://www.lettisci.com)

## ANNUAL BANQUET

PLI Systems

Peter Karp, [peter@plisystems.com](mailto:peter@plisystems.com)

[www.plisystems.com](http://www.plisystems.com)

## SPONSORS

### STUDENT/PROFESSIONAL NETWORKING SESSION

Schnabel Engineering

Hawkins Gagnon, [jgagnon@schnabel-eng.com](mailto:jgagnon@schnabel-eng.com)

[www.schnabel-eng.com](http://www.schnabel-eng.com)

### SPEAKER/MODERATOR BREAKFAST

PBS USA

Nicole Hergert, [Nicole.Hergert@pbsusa.com](mailto:Nicole.Hergert@pbsusa.com)

[www.pbsusa.com](http://www.pbsusa.com)

### ALL DAY COFFEES

Tuesday All Day Coffee and Student Mini Grant

AEG Oregon Chapter

[www.aegoregon.org](http://www.aegoregon.org)

Wednesday All Day Coffee

Aspect Consulting

Mark Swank, [mswank@aspectconsulting.com](mailto:mswank@aspectconsulting.com)

[www.aspectconsulting.com](http://www.aspectconsulting.com)

Thursday All Day Coffee

AEG Sacramento Chapter

[aegsacto.wordpress.com](http://aegsacto.wordpress.com)

### STUDENT MINI GRANT

GeologistWriter

D. J. Green, [deb@geologistwriter.com](mailto:deb@geologistwriter.com)

[www.geologistwriter.com](http://www.geologistwriter.com)

Weyerhaeuser Company

Jason Hinkle, [jason.hinkle@weyerhaeuser.com](mailto:jason.hinkle@weyerhaeuser.com)

[www.weyerhaeuser.com](http://www.weyerhaeuser.com)



## INCLUSION LUNCHEON

### Steele and Associates, LLC

Susan Steele Weir, [steeweir@aol.com](mailto:steeweir@aol.com)

## FIELD COURSES

#1 – Landslides and Engineering Geology in the Columbia River Gorge, and Student Mini Grant

### Weyerhaeuser Company

Jason Hinkle, [jason.hinkle@weyerhaeuser.com](mailto:jason.hinkle@weyerhaeuser.com)  
www.weyerhaeuser.com

#2 – Living with Giant Landslides in Portland, Oregon

### Cornforth Consultants, Inc

Charles Hammond, [charlie.hammond@ccilt.com](mailto:charlie.hammond@ccilt.com)  
www.ccilt.com

## TECHNICAL SESSIONS

#1 – Symposium on Diversity, Equity, and Inclusion (DEI)—  
Doing the Work

### Weyerhaeuser Company

Jason Hinkle, [jason.hinkle@weyerhaeuser.com](mailto:jason.hinkle@weyerhaeuser.com)  
www.weyerhaeuser.com

#2 – Tunneling

### Aldea Services, Inc

Paul Headland, [pheadland@aldeaservices.com](mailto:pheadland@aldeaservices.com)  
www.aldeaservices.com

### Brierley Associates

Ike Isaacson, [iisaacson@brierleyassociates.com](mailto:iisaacson@brierleyassociates.com)  
www.brierleyassociates.com

#4 – Geomorphology

### PanGEO

Stephen Evans, [sevans@pangeoinc.com](mailto:sevans@pangeoinc.com)  
www.pangeoinc.com

#5 and #9 – Collecting Geologic Data for Assessment of  
Potential Hazards Using Multiple Surface and Subsurface  
Methods Symposium, Parts I and II

### Aspect Consulting

Mark Swank, [mswank@aspectconsulting.com](mailto:mswank@aspectconsulting.com)  
www.aspectconsulting.com

#6 – Environmental Symposium—Portland Superfund Site

### Bryan Environmental Consultants, Inc

Patricia Bryan, [pbryan@bryanenv.com](mailto:pbryan@bryanenv.com)  
www.bryanenv.com

#7 – Dams and Levees Part I Symposium

### RJH Consultants, Inc

Kevin Mininger, [kmininger@rjh-consultants.com](mailto:kmininger@rjh-consultants.com)  
www.rjh-consultants.com

#8 – Post-Fire Debris Flow Symposium and #13 – Landslides

### Geosyntec Consultants

Jared Warner, PG, CEG, CPG, [jwarner@geosyntec.com](mailto:jwarner@geosyntec.com)  
www.geosyntec.com

#14 and #20 – Land Subsidence Symposium Parts I and II

### Brierley Associates

David Hibbard, [dhibbard@brierleyassociates.com](mailto:dhibbard@brierleyassociates.com)  
www.brierleyassociates.com

#16 – Earthquakes and Other Natural Hazards

### GRI

Christina Villeneuve, [cvilleneuve@gri.com](mailto:cvilleneuve@gri.com)  
www.gri.com

## TECHNICAL SESSION BREAKS WEDNESDAY AND THURSDAY MORNING

### AEG Carolinas Chapter

www.aegcarolinas.org

Young at Heart Student/Young Professional Event

### Aspect Consulting

Mark Swank, [mswank@aspectconsulting.com](mailto:mswank@aspectconsulting.com)  
www.aspectconsulting.com

### AEG Oregon Chapter

www.aegoregon.org

### Weyerhaeuser Company

Jason Hinkle, [jason.hinkle@weyerhaeuser.com](mailto:jason.hinkle@weyerhaeuser.com)  
www.weyerhaeuser.com

### AEG Foundation

Alex Vazquez, [staff@aegfoundation.org](mailto:staff@aegfoundation.org)  
www.aegfoundation.org

### University of Pennsylvania—Master's in Applied Geoscience Online

Tony Sauder, [sauder@sas.upenn.edu](mailto:sauder@sas.upenn.edu)  
www.lps.upenn.edu/degree-programs/msgo

Rick Kolb, [rick.kolb1@gmail.com](mailto:rick.kolb1@gmail.com)

Morley Beckman, [morley.beckman@gmail.com](mailto:morley.beckman@gmail.com)



# Field Courses Offered at the 2024 Annual Meeting:

*Go outdoors and explore and learn*



Field course 1 : Conowingo Dam, Maryland



Field course 2 : Wissahickon Valley, Philadelphia, Pennsylvania



Field course 3 : Absecon Island & Brigantine Island, Atlantic County, New Jersey



Field course 4 : Edelman Fossil Park and Museum

Visit <https://www.aegannualmeeting.org/field-courses> for more info.

# PREVIOUS ANNUAL MEETINGS

Meetings held by the Association and Chapters include discussions of professional practice issues, social functions, and field trips. Some activities are held jointly with other professional engineering or geological societies. Representatives of Chapters participate in the work of the committees of the Association. Further information on Chapter activities may be obtained by contacting Chapter

officers. Meetings of the Association are held annually. The Annual Meeting, as generally scheduled, consists of a corporate business session, technical and professional practice sessions at which individuals present papers, short courses, field courses, guest activities, banquet with awards, and symposia at which invited speakers present talks related to the subject selected for the meeting.

The first meeting, on October 11, 1958, in Sacramento, CA, was restricted to essential business leading to permanent establishment of the organization. Succeeding meetings have been held as follows:

Order	Location	Chairperson	Date
2nd	Los Angeles, California	Robert G. Thomas	Oct. 3–5, 1959
3rd	Berkeley, California	Burton Marliave, R. C. Treasurer	Oct. 14–16, 1960
4th	Sacramento, California	Wilferd W. Peak	Oct. 13–15, 1961
5th	Santa Monica, California	John T. McGill	Oct. 12–14, 1962
6th	San Francisco, California	Cole McClure, Jr.	Oct. 25–27, 1963
7th	Sacramento, California	Ira E. Klein	Oct. 28–31, 1964
8th	Denver, Colorado	R. M. Valentine, H. E. Simpson	Oct. 21–24, 1965
9th	Anaheim, California	Dennis A. Evans	Oct. 20–23, 1966
10th	Dallas, Texas	A. D. (Pete) Henley, W. E. McIntosh	Oct. 24–28, 1967
11th	Seattle, Washington	Richard W. Galster	Oct. 22–26, 1968
12th	San Francisco, California	Peter Vardy	Oct. 21–25, 1969
13th	Washington, D.C.	Raymond E. Whitla	Oct. 20–24, 1970
14th	Portland, Oregon	R. K. Dodds, J. L. Holland	Oct. 19–23, 1971
15th	Kansas City, Missouri	H. Richard Loepp	Oct. 24–28, 1972
16th	Los Angeles, California	Charles A. Yelverton	Oct. 22–26, 1973
17th	Denver, Colorado	John B. Ivey	Oct. 14–19, 1974
18th	So. Lake Tahoe, California	Carl J. Hauge	Nov. 2–8, 1975
19th	Cherry Hill, New Jersey	Albert J. Depman	Oct. 4–7, 1976
20th	Seattle, Washington	Jon W. Koloski	Nov. 1–5, 1977
21st	Hershey, Pennsylvania	D. Richard Thompson	Oct. 16–21, 1978
22nd	Chicago, Illinois	Abraham Dolgoff	Oct. 2–6, 1979
23rd	Dallas, Texas	A. D. (Pete) Henley	Oct. 20–25, 1980
24th	Portland, Oregon	Mavis D. Kent	Sept. 27–Oct. 2, 1981
25th	Montreal, Quebec, Canada	Luc Boyer	Sept. 27–Oct. 1, 1982
26th	San Diego, California	Dennis Hannan	Oct. 3–8, 1983
27th	Boston, Massachusetts	Richard G. Sherman	Oct. 8–13, 1984
28th	Winston–Salem, North Carolina	Norman R. Tilford	Oct. 7–11, 1985
29th	San Francisco, California	Alan D. Tryhorn	Oct. 5–9, 1986
30th	Atlanta, Georgia	Robert T. Dickerson	Oct. 8–14, 1987
31st	Kansas City, Missouri	William Bryson	Oct. 16–21, 1988



Order	Location	Chairperson	Date
32nd	Vail, Colorado	William K. Smith	Oct. 1–6, 1989
33rd	Pittsburgh, Pennsylvania	H. Pat Oshel	Oct. 1–5, 1990
34th	Chicago, Illinois	Theodore R. Maynard	Sept. 29–Oct. 5, 1991
35th	Long Beach, California	John W. Byer	Oct. 2–9, 1992
36th	San Antonio, Texas	Edward Miller	Oct. 9–15, 1993
37th	Williamsburg, Virginia	Stephen G. Werner	Oct. 2–7, 1994
38th	Sacramento, California	James M. Parsons	Oct. 2–8, 1995
39th	East Brunswick, New Jersey	David Muscalo	Sept. 24–29, 1996
40th	Portland, Oregon	Gary L. Peterson	Sept. 30–Oct. 4, 1997
41st	Seattle, Washington	William R. Clevenger	Sept. 29–Oct. 3, 1998
42nd	Salt Lake City, Utah	Jeffrey R. Keaton, David B. Simon	Sept. 25–Oct. 1, 1999
43rd	San Jose, California	Robert E. Tepel	Sept. 21–25, 2000
44th	St. Louis, Missouri	Lawrence C. Rosen	Oct. 2–6, 2001
45th	Reno, Nevada	Gary C. Luce	Sept. 23–29, 2002
46th	Vail, Colorado	Michael D. Hattel	Sept. 15–21, 2003
47th	Dearborn, Michigan	Lon Michael Cooper	Sept. 26–Oct. 2, 2004
48th	Las Vegas, Nevada	Jim Werle, Barbara Luke	Sept. 19–24, 2005
49th	Boston, Massachusetts	Richard G. Sherman	Oct. 30–Nov. 4, 2006
50th	Los Angeles, California	Jeffrey R. Keaton	Sept. 24–29, 2007
51st	New Orleans, Louisiana	James H. May, Darrel W. Schmitz	Sept. 15–21, 2008
52nd	Stateline, Nevada- South Lake Tahoe, California	Bruce R. Hilton, Gary C. Luce	Sept. 21–26, 2009
53rd	Charleston, South Carolina	Briget Doyle	Sept. 20–26, 2010
54th	Anchorage, Alaska	David W. Bieber, Paul A. Metz	Sept. 19–24, 2011
55th	Salt Lake City, Utah	Daniel Horns, David Simon	Sept. 15–23, 2012
56th	Seattle, Washington	Mark Molinari, Kathy Troost	Sept. 9–15, 2013
57th	Scottsdale, Arizona	Pancho Garza, Jessica Humble	Sept. 20–28, 2014
58th	Pittsburgh, Pennsylvania	Paul Hale, Dale Andrews	Sept. 19–26, 2015
59th	Kona, Hawaii	Ken Neal, Steve Evans	Sept. 18–24, 2016
60th	Colorado Springs, Colorado	David Bieber, Julia Frazier	Sept. 10–16, 2017
61st	San Francisco, California	Sarah Kalika, Gary Luce	Sept. 17–21, 2018
62nd	Asheville, North Carolina	Paul Weaver, Briget Doyle	Sept. 15–21, 2019
63rd	Virtual	2020 Contingency Planning Committee	Sept. 16–18, 2020
64th	San Antonio, Texas	Jeff Neathery	Sept. 22–24, 2021
65th	Las Vegas, Nevada	Jerry King, Nick Saines	Sept. 12–17, 2022
66th	Portland, Oregon	Mark Swank, Mike Marshall	Sept. 19–24, 2023

## FUTURE ANNUAL MEETINGS

**2024 – Philadelphia, PA, September 10–14**

**2025 – Chicago, IL, September 23–27**

**2026 - Chattanooga, TN, September 19–24**

# A Year of Achievement, Challenge, and Success

NATHAN R. SARACENO, 2022-23 AEG PRESIDENT

As we look back on an impactful year at AEG, we are reminded of the resilience, dedication, and spirit of innovation that our members embody. This year has been a testament to our collective commitment to advancing environmental and engineering geology, enhancing professional development, and promoting the public good through our work.

Our journey over the past year has been marked by significant achievements, reflecting our commitment to the core values and objectives of AEG.

## Strategic Collaborations and Partnerships

This year, AEG strengthened its commitment to advancing geoscience through our collaboration with affiliate societies. Notably, a Memorandum of Understanding (MOU) signed with the Geoprofessional Business Association (GBA) ([www.geoprofessional.org](http://www.geoprofessional.org)) marks a milestone in our ongoing efforts to foster stronger ties within the geoscience community. This partnership not only amplifies our voice but also broadens the horizon for our members to engage in richer, more diverse professional experiences.

## Professional Development and Education

The Early Career Ambassador Program, a cornerstone of our efforts to engage and support the next generation of geoscientists, has continued to thrive. This program underscores our commitment to mentorship, career development, and the integration of fresh perspectives within AEG.

We continue to offer professional development and education opportunities to an expanding number of professionals through virtual means, such as our regular webinars and blog. Most recently, we've added a Virtual Day to our Annual Meetings going forward—an effort to bring a taste of the AEG Annual Meeting to those not otherwise able to attend. This has allowed us to expand our reach while continuing to serve our members with in-person events.

## Diversity, Equity, and Inclusion (DEI)

Our DEI initiatives have been at the forefront of fostering a more inclusive and diverse professional community. The DEI



symposium at the Annual Meeting and development opportunities offered throughout the year have sparked important dialogues, setting a standard for inclusivity within the geosciences.

## Chapter Engagement and Leadership

The dynamic engagement at the Chapter level has reinforced the vibrant community that AEG represents. From educational field trips that delve into our geological heritage to outreach efforts that connect with the wider community, our Chapters continue to embody the essence of AEG.

## 2023's Challenges and Successes

The past year has not been without its challenges, yet our response to these obstacles has highlighted the adaptability and resilience of our community. We have embraced change, sought innovative solutions, and continued to move forward with a shared vision for the future of AEG.

As we look ahead, we are energized by the opportunities that lie before us. Building on our achievements, we remain focused on enhancing member services, expanding our educational outreach, and reinforcing our role as advocates for the geosciences.

The recent Annual Meeting in Portland was a resounding success, bringing together professionals from across the globe to share knowledge, network, and celebrate our collective achievements. The feedback and outcomes from this event have set a positive tone for the year ahead, and we are already looking forward to the 2024 Annual Meeting in the Birthplace of America: Philadelphia.

## In Closing

My deepest gratitude goes to all our members, volunteers, and leaders for your dedication and contributions to AEG. Serving as your President has been an extraordinary privilege, and I am enthusiastic about what we will accomplish together in the coming year.

Thank you for your ongoing commitment to AEG and to the advancement of the geosciences.



# AEG Is Financially Strong — Thanks to Our Members

RENEE WAWCZAK AEG 2022-23 TREASURER &  
PAUL WEAVER, AEG 2023-24 TREASURER

A very successful 2023 Annual Meeting and robust membership numbers undergirded AEG's strong 2023 fiscal year. We ended the 2023 fiscal year with over 3,100 total members (1,323 full members, 150 early career members). These membership numbers reflect an overall upward trend over the past five years, which cannot be said of many other professional associations post-Covid.. With 1,211 total student members (980 U.S.-based, 231 international), our future also appears strong.

Our Treasurer's Reserve is fully funded, and at the end of 2023, stood at \$461,111. Our operational savings accounts are healthy, with balances totaling approximately \$306,794, and our licensure account has reserves of approximately \$124,000—even with some money spent on funding for Virginia licensure lobbying in 2023. In summary, thanks to strong membership numbers, strong sponsorship, and a very successful 2023 Annual Meeting, our 2023 financial year



ended with a surplus of approximately \$70,183. We look ahead to 2024 optimistically but continue to act conservatively financially.

Please don't neglect to renew your membership for 2024! Full members make up 46% of our membership, but 91% of our income comes from dues paid by full members. If you're able, please

consider donating an additional amount to support the continued operation of AEG as a "Sustaining Member." All Sustaining Members are recognized within the Annual Report and Directory. Thank you for your continued support!

Our operating budget for 2024 projects a balanced outcome, but we anticipate continuing our trend of ending the year with a surplus. Our 2024 Annual Meeting in Philadelphia, Pennsylvania, is expected to be outstanding with especially strong participation from our Chapters in the northeast and southeast. Abstract submittal is open at <https://www.aegannualmeeting.org>.

We're looking forward to another great year!

## 2023 Deceased Members

We recognize the following AEG Members who left us this past year...

**Life Member**

**Paul Hilpman**

Kansas City-Omaha Chapter

**Tiong Liem**

Southern California Chapter

**James Sansom, Jr.**

Texas Chapter

**Arthur H. Stukey**

New England Chapter

**Full Member**

**Jutta L. Hager \***

New England Chapter

**Phyllis Steckel**

St. Louis Chapter

**Senior Emeritus Member**

**John Bowman, Jr.**

Atlanta Chapter

**Paul DuMontelle**

Chicago Chapter

**Bernard Erlin**

Greater Pittsburgh Chapter

**David Leeds**

Southern California Chapter

**Richard Reed**

Oregon Chapter

**Barbara Smith**

Kansas City-Omaha Chapter

**Ronald Smith**

Southern Nevada Chapter

**John Williams**

San Francisco Bay Area Chapter

\* Died in 2022 (not previously reported)

# 2023 Association Updates

## Social Media

If you aren't already, make sure to follow AEG on social media to stay up to date on important topics, view event photos and more.

## Current Number of Followers on Social Media

Facebook	5,200
X (Twitter)	2,130
Instagram	477
LinkedIn	539

## AEG Blog

AEG blog topics in 2023 included "The Role of AI in Revolutionizing Geoscience Research and Reporting," "Talking Science," "What Is ABET and Why Should I Care," "The Value Provided by Professional Associations," "Ancient Concrete: How It Stood the Test of Time," "Navigating Your Early Career with AEG," and "The Jahns Distinguished Lecturer." Thank you to the guest bloggers who contributed last year. Guest bloggers are always welcome; please reach out to AEG if you would like to get involved.

## 2023 Webinars

**Student and Young Professional Support Committee Career Panel Webinar** November 8, 2023 | Moderator: Renee Wawczak, Vice President of AEG, U.S. Environmental Protection Agency | Panelists: Dr. Tej Gautam, Assoc Professor of Geology at Marietta College in Ohio; Jacqueline Betancourt, Staff Geologist at UES in West Sacramento, CA; Francisco Saldana, Project Geologist at Gannett Fleming, Inc, in Roseville, CA

## 2023 Annual Meeting Virtual Day

September 9, 2023 | Available only to registered attendees

**How to Prepare and Strategize for the ASBOG Fundamentals of Geology Exam\*** July 26, 2023 | Moderator: Chris Hughes, Geologist in Training (GIT), ANS Geo, Inc, Austin, TX | Speakers: Nathaniel Leichty, GIT, ANS Geo, Inc; Catherine Schmidt, GIT, ANS Geo Inc; Julian Cohen, GIT, Assoc Instructor, Indiana University Geologic Field Station; Dr. Jason Patton, Professional Geologist, Former President of the Association of State Boards of Geology

**Emergency Response: Remediating the Damage from a Parade of Atmospheric Rivers in Northern California** July 21, 2023 | Speaker: Justin Lindeman, California Engineering & Geology

**How Can Engineering Geology Help Society to Meet the Challenge of a Changing Climate** April 12, 2023 | Jahns Distinguished Lecturer: Vincent Cronin



**State of the Association** March 8, 2023 | Nate Saraceno, AEG President

**ASBOG Fundamentals of Geology Exam** January 12, 2023 | Speakers: Chris Hughes, GIT; Dr. Jason Patton, PG; Colleen Ranieri, GIT; Kellen Kromm, licensed geologist (LG); Brooklyne Goode, GIT Webinar recordings available to members at [aegweb.org/webinars](http://aegweb.org/webinars).

## Grants and Awards

Make sure that you submit your application/nomination(s) for the opportunities below!

**Student Chapter Grant**—app deadlines: January 31 and September 15

**Student Professional Paper Award**—deadline for entry submissions: May 1

**Outstanding Student Chapter Award**—app deadline: June 15

**Outstanding Chapter Award**—annual reports and applications deadline: August 15

**Terzaghi, Johnston, Piteau, Holdredge, and Honorary Member Awards**—nomination deadline: March 15

**Advocacy and Outstanding Environmental and Engineering Geologic Project awards**—nomination deadline: March 1

**Jahns Lecturer Award**—nomination deadline: January 31

## Meetings

Thank you to the hardworking volunteers and meeting committee members who work tirelessly to make each meeting a success! Join us at these upcoming meetings:

**2024 AEG Annual Meeting** September 10–14, Philadelphia, PA

**2025 AEG Annual Meeting** September 23–27, Chicago, IL

## Summary of Membership Categories

Regular	968
Affiliate	30
Early Career	89
Emeritus	32
Honorary	23
International	56
Life	50
Senior Emeritus	147
Student	839
Teacher	59

**Total Membership\*** 2293

\*As of February 20, 2024. Does not account for currently lapsed memberships.



# Report from Region 9 (Mid-Atlantic)

BILL MIKALIK, REGION 9 DIRECTOR

**G**reetings Region 9 (Mid-Atlantic) AEG Members. My last update was in October 2023, I'm trying to reach out to the membership quarterly. Yep, missed that by a month. This is the update on the happenings of our Region. For those new members that just joined, our Region includes two Chapters: the DC-Maryland-Virginia (DMV) Chapter and the Greater Pittsburgh Chapter. My local Chapter is the DMV Chapter, and I am also the interim Chapter Chair. The goal of the DMV Chapter is to hold meetings every other month from September to May each season. Occasionally we get an opportunity with multiple presentations offered to us, and we have meetings monthly when possible. These meetings provide our Members the opportunity to get continuing education credits for those that need them for their Professional Geologist (PG) licenses; they provide our Members and students with networking opportunities and an opportunity to socialize with fellow colleagues in the local and regional geology and engineering field to discuss projects, pass along ideas, and catch up with friends.

## DMV CHAPTER

The DMV Chapter held its October 2023 meeting at the Amphora Diner Deluxe in Herndon, Virginia, and its February 2024 meeting at the Brewer's Alley in Frederick, Maryland. At the October 2023 meeting, Junaid Sadeque presented "Application of Sequence Stratigraphy in Developing Bioremediation Strategy in a Complex Geological Site: An Example from the Los Angeles Basin, California." At the February 2024 meeting, James Stuby presented "Case Studies in Geophysical Surveys." The DMV Chapter is looking for good presentations for upcoming meetings. Anyone who is interested in presenting on a geologic or engineering topic, please reach out to me; I would love to hear from you.

## GREATER PITTSBURGH CHAPTER

There is still no communication from the Greater Pittsburgh Chapter leadership or from the former leadership. I have tried to reach out to the former officers with no luck with a response. I'm hoping to reestablish communication with any of the Chapter officers to determine what help, if any, is required to get the Chapter up and running. It may be that new volunteers will need to step up to revive the Chapter. If anyone in the Pittsburgh area is interested in becoming an officer and reviving the chapter, let me know. We'll see what we can do to get you back up and operating.

## FUTURE MEETINGS

I will be attending the Mid-Year Board of Directors Meeting in April. We will be discussing topics on membership, operations, and Chapter health, as well as other operational details. I would like to give a positive update on the Pittsburgh Chapter

if I could. This year's AEG Annual Meeting will be in Philly. It's not going to get much closer to our Region in the next few years than that. Philly is a reasonable drive if you would like to see what an Annual Meeting is all about. The meeting will be held during the second week of September (10–14). The 2025 annual meeting is in Chicago.

## LICENSURE IN OUR REGION

Pennsylvania, Delaware, and Virginia currently offer PG certification though issuance of a geology license. Virginia PG certification is still under threat of elimination by the current Governor's policy of wanting less occupational regulation. A 2023 General Assembly Bill was introduced that called for the elimination of the certification of geologists in Virginia. To fight this, a small group of geologists (the Virginia Geologist Workgroup), along with AEG National, have banded together to pursue legislation that strengthens geology certification in the Commonwealth. The Workgroup seeks to amend the VA statute to change the current voluntary certification program to a mandatory licensure program. A lobbyist is being sought to help gain access to legislature members to fight for keeping the VA PG certification. Assistance is needed in financing the lobbying efforts. Donations are still being accepted through the AEG website: <https://www.aegweb.org/virginia-geologist-workgroup>.

## REGION 9 MEMBERSHIP NUMBERS JANUARY 2024

DMV Chapter: 89 active members and 32 students  
Greater Pittsburgh Chapter: 86 active members and 29 students

## MEMBERSHIP RENEWALS

If you have not renewed your 2024 AEG membership, please do so. It's past due. As a reminder, most companies have policies that will reimburse membership in a professional organization that is related to your field of practice.

### AEG membership benefits include:

Registration discounts for the Annual Meeting and additional forums and symposiums

Access to AEG publications such as the *Insider*, *AEG News*, and *Environmental & Engineering Geoscience Journal*.

Participation and leadership opportunities in numerous operational and technical committees, AEG job board, and much more!

That's it for now. Thank you for being an AEG Member in my Region. If anyone has questions about your membership or your local Chapter in Region 9, please feel free to contact me at 540-333-1494.

## Call for AEG Regional Director Nominations

AEG is calling for nominations for new Regional Directors.

The nomination process is open to all of AEG with current full membership.

**You may self-nominate or nominate a fellow member.**

### OPEN POSITIONS AVAILABLE ARE:

Region 3 - Pacific

Region 5 - Mountain Prairie

Region 8 - South East



AEG President Sarah Kalika visited the AEG-DMV Chapter in Frederick, MD in March 2024. Bill Mikalik is Region 9 Director and DMV Chapter Chair. Also pictured: Savvas Hadjichristodoulou, DMV Treasurer, and Jasmine Rollings, DMV Secretary.

For more information on Region Boundaries: <https://aeg.memberclicks.net/regions-chapterspage>

Please submit your nominations by end of business June 2, 2024, 5:00 PM Eastern using the link below.

Submit Your Nominations at <https://aeg.memberclicks.net/2024-rd-nominations>

## AEG 2024 Annual Meeting Sponsor & Exhibitor Opportunities

Exhibiting and sponsoring at AEG's Annual Meeting is effective advertising that builds lasting recognition and goodwill for your company. We expect more than 500 attendees at our 67th Annual Meeting in Philadelphia on September 10–14, 2024.

### ALL SPONSORS AND EXHIBITORS receive these BASELINE benefits:

- Listing in Program with Abstracts available to all attendees on a USB drive, link on the Annual Meeting website, and emailed to our membership worldwide
- Logo on the AEG Annual Meeting website
- Ability to place your promotional materials in the attendee's registration packets
- Your logo on signage at the Annual Meeting

### ANNUAL MEETING PREMIUM EVENT PACKAGE – \$3500 (\$4995 Value)

- Premium corner exhibit booth
- Two full meeting registrations
- Exclusive sponsorship of the opening session or meeting lanyard
- Mobile app advertising
- Your logo on the attendee registration bag
- Pop up banner at registration
- Full page ad in the program with abstracts

Other sponsorships available as well.

See [www.aegannualmeeting.org](http://www.aegannualmeeting.org) for complete details.

### ANNUAL MEETING GOLD EVENT PACKAGE – \$2995 (\$4495 Value)

- Premium corner exhibit booth
- Two full meeting registrations
- Exclusive sponsorship of the exhibitor hosted luncheon or icebreaker
- Logo on your booth location on the exhibit hall map
- Pop up banner at the event you sponsor
- Half page ad in the program with abstracts

### ANNUAL MEETING SILVER EVENT PACKAGE – \$2500 (\$4000 Value)

- One full meeting registration
- Exclusive sponsorship of the closing reception, student/professional networking session, or special event
- Exhibit booth
- Complimentary ticket to your sponsored event
- Quarter page ad in the Program with Abstracts

### EXHIBIT BOOTH ONLY – \$1400

- 8-foot x 10-foot booth, including 6-foot skirted table, two chairs, sign, power, and wireless internet
- One full meeting registration



# Association History

In June 1957, thirteen California engineering geologists met in Sacramento to discuss the need for a society in the specific field of engineering geology. During the next eight months, this group of Founding Charter Members set up the framework of the California Association of Engineering Geologists by formulating the aims of the organization, a definition of “engineering geology,” and membership qualifications. In February 1958, although the Constitution and Bylaws were yet to be completed, membership recruitment began. Three Sections (Los Angeles, Sacramento, and San Francisco) were established.

The Association was incorporated according to the laws of the State of California on June 19, 1960. By this action, the original Executive Committee of twelve became the Board of Directors (BOD), and requisite constitutional changes were made accordingly.

During the early years, it became increasingly apparent that a need for a similar organization existed with engineering geologists everywhere, not just in California. Evident from the first were the geologists outside the state, who were concerned with the application of geology to problems of civil engineering, and who showed a marked interest in the organization. In recognition of this need and interest, the membership voted better than ten to one in late 1962 to remove all geographical limitations on the organization and to change the name to Association of Engineering Geologists. Constitutional changes to effect this organization were subsequently completed in early 1963.

In 1963, the first Section outside of California (Washington State) was established. Seventeen sections, including two outside the United States, were recognized by 1973. On the occasion of the Association’s twenty-fifth year, twenty-two sections formed the regional units of the Association.

In 1964, AEG was accepted as a member society of the American Geological Institute.

At the Past Presidents’ Luncheon held at the 2004 Annual Meeting, the past presidents unanimously petitioned the Executive Council and Board of Directors to have the Association’s name changed to the Association of Environmental & Engineering Geologists. The proposal was put up for a vote before the membership and was approved. On September 22, 2005, the name change became official at the AEG Corporate Business Meeting at the 2005 Annual Meeting. The name change reflected important changes in the public awareness of services provided by the Association members. AEG had been serving members from both the environmental and engineering geology community for many years, and the name change served to provide formal recognition of this support.

In 2016, the AEG Board of Directors approved a reorganization of AEG’s governance structure, which was ratified by membership. This restructure introduced representation by regions aligned along state borders and within geologically similar boundaries to assist with the promotion and protection of legislative issues relating

to geology, including licensure and the protection of the practice. With this structural change, members in the U.S. were now represented by at least one Director on the BOD, which was never accomplished before. An International Director was also included to represent the interests of members outside the U.S. To minimize the frequent turnover that had plagued the BOD, each Regional Director was assigned a three-year term, which transitioned into full terms over the course of three years, assuring that in any given year, only approximately one-third of the Directors would be new. Each Director was encouraged to appoint a delegate to attend BOD meetings in the case of an absence.

Under the restructure, each former Section was renamed as a Chapter. Each Chapter selected a new identifier related to the name of the closest city, geographic area, or locally known geologic feature. This change encouraged the growth of new chapters, of which we currently have twenty-six in the U.S. Chapter leadership was invited to remain connected to the Association through increased communication with their regional directors and participation in the reinvigorated Chapter Support Committee.

In 2017, the Board of Directors and other Association leaders held a special workshop to develop AEG’s Strategic Plan, which outlines ongoing goals and the steps toward their accomplishment. In response to one of these goals, AEG’s website was reimagined, reorganized, and streamlined in 2019. In 2020, a Diversity, Equity, and Inclusion Operational Committee was formed to promote change and action toward understanding systemic discrimination and individual/institutional biases to foster a diverse, equitable, and inclusive community within AEG and the profession.

AEG’s membership continues to grow, as the field of Environmental and Engineering Geology gains greater recognition and the need for our organization becomes more apparent. Geologists from around the world are showing ever-increasing interest, as the importance of applied geology, in both the development and restoration of the earth, gains international recognition. Our membership is presently located in fifty-eight countries, including the U.S.

## Founding Charter Members

**William I. Gardner** – U.S. Bureau of Reclamation

**Bruce M. Hall** – U.S. Army Corps of Engineers

**Charles E. Hall** – U.S. Bureau of Reclamation

**Claire P. Holdredge** – U.S. Army Corps of Engineers

**Laurence B. James** – California Dept of Water Resources

**John C. Manning** – Consultant

**Elmer C. Marliave** – Consultant

**Joseph F. Poland** – U.S. Geological Survey

**Robert W. Reynolds** – California Division of Highways

**Ted L. Sommers** – California Division of Highways

**Harmon Ray Taber** – Consultant

**Harold D. Woods** – California Dept. of Water Resources

**George F. Worts, Jr** – U.S. Geological Survey

**Past Presidents**

<b>1958</b>	Claire P. Holdredge*	<b>1980</b>	John B. Ivey*	<b>2003</b>	Scott F. Burns
<b>1959</b>	William I. Gardner*	<b>1981</b>	Albert J. Depman*	<b>2004</b>	David B. Simon
<b>1960</b>	Bruce M. Hall*	<b>1982</b>	William C. Paris, Jr.	<b>2005</b>	David W. Bieber
<b>1961</b>	Robert T. Bean*	<b>1983</b>	Richard W. Galster*	<b>2006</b>	Darrel W. Schmitz
<b>1962</b>	Edward J. Zielbauer*	<b>1984</b>	Robert M. Valentine	<b>2007</b>	Terry R. West
<b>1963</b>	Burton M. Marliave*	<b>1985</b>	Allen W. Hatheway	<b>2008</b>	Dorian E. Kuper
<b>1964</b>	Harmon Ray Taber*	<b>1986</b>	Norman R. Tilford*	<b>2009</b>	Mark P. Molinari
<b>1965</b>	Edwin B. Eckel*	<b>1987</b>	Theodore R. Maynard	<b>2010</b>	Duane T. Kreuger
<b>1966</b>	Glenn A. Brown*	<b>1988</b>	John W. Williams*	<b>2011</b>	Bruce R. Hilton
<b>1967</b>	Arthur M. Hull*	<b>1989</b>	Christopher C. Mathewson*	<b>2012</b>	Jennifer B. Bauer
<b>1968</b>	Robert H. Russell*	<b>1990</b>	Gregory L. Hempen	<b>2013</b>	Matthew B. Morris
<b>1969</b>	Lloyd S. Cluff*	<b>1991</b>	Mavis D. Kent	<b>2014</b>	Gary C. Luce*
<b>1970</b>	Richard W. Lemke*	<b>1992</b>	Stephen L. Garrison*	<b>2015</b>	Ken Fergason
<b>1971</b>	Bruce M. Hall*	<b>1993</b>	Jeffrey R. Keaton	<b>2016</b>	Paul Santi
<b>1972</b>	Aubrey D. Henley	<b>1994</b>	Robert E. Tepel	<b>2017</b>	Dale C. Andrews
<b>1973</b>	Frank W. Wilson*	<b>1995</b>	Richard E. Gray	<b>2018</b>	Gregory L. Hempen
<b>1974</b>	Samuel C. Sargent*	<b>1996</b>	Susan Steele Weir	<b>2019</b>	David F. Fenster
<b>1975</b>	Raymond T. Throckmorton, Jr.*	<b>1997</b>	Eldon M. Gath	<b>2020</b>	Cynthia Palomares
<b>1976</b>	Jasper L. Holland*	<b>1998</b>	John H. Peck	<b>2021</b>	William Godwin
<b>1977</b>	Noel M. Ravneberg*	<b>1999</b>	James H. May	<b>2022</b>	Maddie German
<b>1978</b>	Howard A. Spellman*	<b>2000</b>	Arthur H. Stukey*	<b>2023</b>	Nate Saraceno
<b>1979</b>	Richard J. Proctor	<b>2001</b>	R. Rexford Upp		
		<b>2002</b>	Myles A. Carter		

\* Deceased

# Mission, Values, and Vision Statements

## AEG's Mission

AEG contributes to its Members' professional success and the public welfare by providing leadership, advocacy, and applied research in environmental and engineering geology.

## AEG's Values

AEG's values are based on the belief that its Members have a responsibility to assume stewardship over their fields of expertise. In support of serving an international network of environmental and engineering geologists devoted to excellence:

- Upholding sound principles of scientific inquiry with respect to the study and evaluation of geologic processes, their impact on humans, and the human impact on Earth
- Encouraging and facilitating ongoing education and training, as well as supporting Members in their dedication to their work
- Building public appreciation for how environmental and engineering geology contribute to public safety and the protection of property

## AEG's Vision

AEG is the acknowledged international leader in environmental and engineering geology, and is greatly respected for its stewardship of the profession.

AEG offers information on environmental and engineering geology useful to practitioners, scientists, students, and the public. Other geoscience organizations recognize the value of using and sharing AEG's outstanding resources.

AEG leads the profession in legislation, professional licensure, regulation, and codes and standards as each affects the practice of applied geosciences.

AEG's administration assures representation for all its Members. Its outstanding staff assists members with a wide range of services that enable them to be more effective in their professional lives. Staff regularly reviews and modifies these services to adapt to the membership's changing needs.

AEG's membership continually grows. Members and students are attracted by the educational and networking opportunities, and the quality services provided.

# The Practice of Environmental and Engineering Geology

Environmental and engineering geology is the application of the practice of geology to engineering, environmental concerns, and the public health, safety, and welfare. Environmental and engineering geologists apply geologic data, techniques, and principles to the study of a) naturally occurring rock and soil materials, b) surface and subsurface fluids, and c) the interaction of introduced materials and processes with the geologic environment. Such applications allow geologists to evaluate geologic factors that affect the planning, design, construction, operation, and maintenance of engineering structures (fixed works); and develop, protect, and remediate groundwater and surface-water resources. Environmental and engineering geologists utilize specialized training and experience to provide quantitative geologic information and recommendations, as well as judgmental interpretations and recommendations.

In recent decades the scope of engineering geology has grown beyond its original, close connection to civil engineering, and environmental geology has become a significant practice. Environmental and engineering geologists now work with and for land-use planners, environmental specialists, architects, engineers, public agencies, public policy makers, private enterprises, and property owners to provide geologic information on which they base decisions. Typical activities of environmental and engineering geologists include:

1. Investigate foundations for all types of major structures, such as dams, bridges, power plants, pumping plants, airports, large buildings, and towers.
2. Evaluate geologic conditions along routes for tunnels, pipelines, canals, railways, and highways.
3. Explore and develop sources of rock, soil, and sediment for use as construction materials.
4. Evaluate siting, design, impact mitigation, reclamation, and resource characterization for aggregate mines and rock quarries.
5. Investigate and develop surface- and groundwater resources; manage groundwater basins to protect and remediate groundwater and surface-water resources that may be subject to degradation due to exposure of chemical degradation.
6. Assess and mitigate radon, asbestos, and other naturally occurring hazardous substances.
7. Evaluate geologic hazards such as landslides, faults and earthquakes, subsidence, expansive and collapsible soils, expansive bedrock, cavernous rock, acid-producing rock,



and liquefaction.

8. Evaluate geologic conditions, including groundwater, that may affect residential, commercial, and industrial land use and development.
9. Evaluate geologic factors that affect construction, such as slope stability, dewatering, subdrains, grouting considerations, and excavatability.
10. Evaluate geologic conditions related to safe siting and geologic design for waste-management and -disposal facilities, and assist in establishing the basis for remedial actions for mitigation of related environmental threats from unengineered and uncontrolled waste disposal.
11. Characterize and assess geology and hydrology, and potential environmental impacts related to the geologic and hydrologic environment for environmental impact reports and permit applications.
12. Participate in land-use planning, reclaiming mined land, planning timber harvests, reviewing insurance claims, and assisting in forensic investigations.

The environmental and engineering geologist, in cooperation with the civil engineer, bears an important share of the responsibility for the public health, safety, and welfare related to engineering works that may be affected by geologic factors. The engineering profession has distinctively and effectively met its responsibility to the public through state registration laws throughout the U.S. And AEG actively supports state registration or licensure of geologists and has published a Suggested Geologists Practice Act to assist in achieving professional registration or licensure for geologists.

AEG is devoted to developing a spirit of professional responsibility on the part of engineering geologists, environmental geologists, and hydrogeologists. One goal of the Association is to focus attention on environmental and engineering geology and its expanding role. The Association seeks to maintain high professional standards and enhance awareness of the responsibility of the environmental and engineering geologist to the public in general.

In the final analysis, environmental and engineering geology is applied geology for people who want to modify the geologic environment for their use and convenience while mitigating impacts, want to live in harmony with it, and restore previous impacts to the geologic and hydrologic environment. Environmental and engineering geologists help people understand their geologic and hydrologic environment, accommodate it, and correct their geoenvironmental mistakes.



**Consider nominating an AEG member or project for one of our prestigious awards!**  
Most nominations can be completed at [aegweb.org/awards-scholarships](https://aegweb.org/awards-scholarships).

# Association Awards

## HONORARY MEMBERS

The Association confers an honor of such high esteem that the distinction is recognized as a membership class: Honorary Member. This recognition is given to those persons whose careers have exemplified the ideals of our organization. "At the discretion of the Board, persons who have contributed long, distinguished, and outstanding service

to the advancement of Engineering Geology, Environmental Geology, Hydrogeology, or other areas of applied geology, may be elected as Honorary Members" (Restated Bylaws Article III, Section 3.2[a][2]). Nominations for this award are due March 15 and should be submitted to the President.

<b>1958</b>	Claire P. Holdredge*	<b>1986</b>	Shailer Philbrick*	<b>2003</b>	Robert G. Thomas*
<b>1965</b>	Ray C. Treasher*	<b>1987</b>	Gordon W. Prescott*	<b>2004</b>	Richard J. Proctor
<b>1969</b>	Ray E. Marsell*	<b>1988</b>	Joseph F. Poland*	<b>2005</b>	David B. (Burt) Slemmons*
<b>1971</b>	Robert F. Legget*	<b>1990</b>	William R. Judd*	<b>2006</b>	Richard E. Gray
<b>1972</b>	Edwin B. Eckel*	<b>1990</b>	Harry F. Ferguson*	<b>2007</b>	Robert M. Valentine
<b>1972</b>	Ruth D. Terzaghi*	<b>1992</b>	Willard C. Lacy*	<b>2008</b>	Susan Steele Weir
<b>1973</b>	Ian Campbell*	<b>1992</b>	Don U. Deere*	<b>2009</b>	Marcel Arnould*
<b>1974</b>	William I. Gardner*	<b>1993</b>	F. Beach Leighton*	<b>2010</b>	Barry Voight
<b>1974</b>	Bruce M. Hall*	<b>1994</b>	Martin L. Stout*	<b>2012</b>	Robert E. Tepel
<b>1976</b>	Floyd T. Johnston*	<b>1994</b>	Robert L. Schuster	<b>2013</b>	Terry R. West
<b>1976</b>	Charles F. Richter*	<b>1994</b>	Lloyd B. Underwood*	<b>2014</b>	Gregory L. Hempen
<b>1977</b>	Jasper L. Stuckey*	<b>1995</b>	James E. Slosson*	<b>2015</b>	Abdul Shakoor
<b>1979</b>	Howard A. Coombs*	<b>1995</b>	Douglas A. Williamson*	<b>2015</b>	James Hamel
<b>1979</b>	Gordon B. Oakeshott*	<b>1996</b>	Aubrey D. "Pete" Henley*	<b>2016</b>	Richard E. Goodman
<b>1980</b>	Portland P. Fox*	<b>1996</b>	Jasper L. Holland*	<b>2017</b>	Jeffrey R. Keaton
<b>1980</b>	Richard W. Lemke*	<b>1997</b>	Anthony (Tony) Brink*	<b>2018</b>	Frank Netterberg & Kerry Sieh
<b>1981</b>	W. Harold Stuart*	<b>1998</b>	Richard W. Galster*	<b>2019</b>	Scott Burns
<b>1983</b>	Richard H. Jahns*	<b>1998</b>	Norman R. Tilford*	<b>2020</b>	John Peck & Dr. A Keith Turner*
<b>1983</b>	David J. Varnes*	<b>1999</b>	Theodore R. Maynard	<b>2021</b>	Jean Bogner
<b>1984</b>	Eugene B. Waggoner*	<b>2000</b>	Roy J. Shlemon	<b>2023</b>	William McCormick
<b>1985</b>	George A. Kiersch*	<b>2001</b>	John Noble		
<b>1986</b>	Alice S. Allen*	<b>2002</b>	Allen W. Hatheway		*Deceased

## KARL AND RUTH TERZAGHI MENTOR AWARD

This award, established in 2008, recognizes outstanding individuals for their achievements as Mentors throughout their career. The recipient should be an individual who has made lifelong efforts in providing professional, ethical, and technical mentoring for environmental and engineering geologists. The recipient need not be a member of any particular class within AEG and shall not be an active

member of either the Executive Council (EC) or the Board of Directors of AEG at the time of award. Also, this special recognition is intended to recognize members in academia, where mentoring is a natural part of their job, and members who have made extraordinary efforts in the workforce, where it is less expected but equally important. Nominations are due March 15 and should be submitted to an EC member.

<b>2008</b>	Christopher C. Mathewson*	<b>2012</b>	Roy J. Shlemon	<b>2016</b>	J. David Rogers	<b>2020</b>	Skip Watts
<b>2009</b>	Terry R. West	<b>2013</b>	Abdul Shakoor	<b>2017</b>	James H. Williams	<b>2021</b>	<i>No Award Bestowed</i>
<b>2010</b>	Jerry Higgins	<b>2014</b>	<i>No Award Bestowed</i>	<b>2018</b>	Donald West	<b>2022</b>	<i>No Award Bestowed</i>
<b>2011</b>	<i>No Award Bestowed</i>	<b>2015</b>	Scott Burns	<b>2019</b>	Louis van Rooy	<b>2023</b>	Paul Santi
							* Deceased

## CLAIRE P. HOLDREDGE AWARD

This award, first established in 1962 by AEG, is named in honor of Claire P. Holdredge, a founding member and the first President of the Association. The award is presented for a publication by an AEG Member(s) within the five previous years that is adjudged to be an outstanding contribution to the Engineering Geology profession. Nominations for this award are made by the membership at large to the Awards

Committee. The Committee, at its discretion, selects a candidate from the nominees for confirmation by the President.

The award, not necessarily conferred annually, is presented at the Annual Banquet.

Nominations are due March 15 and should be submitted to a member of AEG's Executive Council.

- 1965** **George A. Kiersch**, The Vaiont Reservoir Disaster, *Civil Engineering*, vol. 34, no. 3, pp. 32–39, 1964.
- 1967** **F. Beach Leighton**, Landslides and Hillside Development, in *Engineering Geology in Southern California* (R. Lung and R. Proctor, eds.), *Association of Environmental & Engineering Geologists Special Publication*, pp. 149–206, 1966.
- 1968** **Lloyd B. Underwood**, Classification and Identification of Shales, American Society of Civil Engineers, *Journal of Soil Mechanics and Foundations Division*, vol. 93, no. SM6, pp. 97–116, 1967.
- 1970** **J. F. Poland**, Land Subsidence Due to Withdrawal of Fluids (coauthor, G.H. Davis), Geological Society of America, *Reviews in Engineering Geology*, Vol. II, pp. 187–269, 1969.
- 1971** **Manuel G. Bonilla** (two papers) 1. *Surface Faulting and Related Effects*, in *Earthquake Engineering* (R. L. Wiegell, ed.), Prentice Hall, pp. 47–74, 1970. 2. *Effects of the Earthquake of March 27, 1964, on The Alaska Railroad* (coauthor D.S. McCulloch), U.S. Geological Survey Professional Paper 545D, 1970.
- 1972** **George M. Hughes**, Hydrogeology of Solid Waste Disposal Sites in Northeastern Illinois (coauthors, R. A. Landon and R.M. Farvolden), U.S. Public Health Service Bureau of Solid Waste Management, Cincinnati, Ohio, 137 p., 1969.
- 1974** **Robert F. Leggett**, *Cities and Geology*, McGrawHill, 1973.
- 1975** **Frank Netterberg**, Calcrete in Road Construction, [South Africa] National Institute for Road Research Bulletin 10, *CSIR Research Report 286*, 73 p., Pretoria, 1971.
- 1977** **Shailer S. Philbrick**, Kinuza Dam and the Glacial Foreland, in *Geomorphology and Engineering* (D.R. Coates, ed.), Dowden, Hutchinson, and Ross (Stroudsburg, PA), pp. 175–197, 1976.
- 1978** **David L. Royster**, Some Observations on the Use of Horizontal Drains in the Correction and Prevention of Landslides, *Proceedings of the 28th Annual Highway Geology Symposium, Rapid City, South Dakota*, August 10–12, 1977.
- 1979** **Douglas R. Piteau**, Regional Slope Stability Controls and Engineering Geology of the Fraser Canyon, British Columbia, in *Reviews in Engineering Geology*, Vol. III, Landslides, Geological Society of America, pp. 85–111, 1977.
- 1980** **A.B.A. Brink**, Engineering Geology of Southern Africa, Vol. 1, *Building Publications*, Pretoria, 1979.
- 1981** **Christopher C. Mathewson**, *Engineering Geology*, Merrill Publishing, 1981.
- 1983** **David L. Royster**, Landslide Remedial Measures, *Tennessee Department of Transportation Publication Authorization 101*, 1982.
- 1984** **Roy E. Hunt**, *Geotechnical Engineering Investigations Manual*, McGrawHill, 1984.
- 1987** **Perry H. Rahn**, *Engineering Geology An Environmental Approach*, Elsevier, 1986.
- 1988** **Roy E. Hunt**, *Geotechnical Engineering Techniques and Practices*, McGrawHill, 1986.
- 1989** **John T. McGill**, Geologic Maps of the Pacific Palisades Area, Los Angeles, California, *U.S. Geological Survey Miscellaneous Investigations Series Map I 1828*, 1989.
- 1990** **Robert B. Johnson and Jerome V. DeGraff**, *Principles of Engineering Geology*, John Wiley and Sons, 1988.
- 1991** **Richard W. Galster and the Washington State Section**, *Engineering Geology in Washington, Volumes I and II, Washington Division of Geology and Earth Resources Bulletin 78*, 1989.
- 1993** **George Kiersch**, The Heritage of Engineering Geology; The First Hundred Years, *Geological Society of America, Centennial Special Volume 3*, 1991.
- 1995** **Bernard W. Pipkin and Richard J. Proctor**, Engineering Geology Practice in Southern California, Association of Environmental & Engineering Geologists Southern California Section, *Special Publication 4*, Star Publishing, 1992.
- 1996** **David J. Varnes**, The Slumgullion Earth Flow: A Large-Scale Natural Laboratory (coeditor, W. Z. Savage), *US Geological Survey Bulletin 2130*, 1996.
- 1997** **A. Keith Turner and Robert L. Schuster**, Landslides: Investigation and Mitigation, *Transportation Research Board Special Report 247*, 1996.
- 1998** **Syed E. Hasan**, *Geology and Hazardous Waste Management*, Prentice Hall, 1996.
- 1999** **James P. McCalpin**, *Paleoseismology*, Academic Press, 1996.
- 2000** **Frederick G. Bell**, *Environmental Geology: Principles and Practice*, Blackwell Science (U.K.), 1998.
- 2001** **Samuel R. Bartlett and Mark McKeown**, *Engineering Geology Field Manual, Second Edition, Volume 1*, US Bureau of Reclamation, 1998.
- 2002** *No Award Bestowed*
- 2003** **Sir John L. Knill**, Core Values: the First Hans Cloos Lecture, in *Engineering Geology for Developing Countries, Proceedings of the 9th Congress of the International AEG and the Environment, Durban, South Africa, 16–20 September 2002* – J. L. van Rony and C. A. Jermy, Editors.
- 2004** **Fred G. Bell**, *Engineering Geology and Construction*, Spon Press (U.K.), 2004.
- 2005** **Earl W. Hart**, *Ridge-Top Spreading in California, Contributions Toward Understanding a Significant Seismic Hazard*, California Geological Survey, CD 2003–05, 2003.
- 2006** **William C. Haneberg**, *Computational Geosciences with Mathematica*, Springer, August 2004.

- 2007 Paul Santi, Douglas D. Boyer and William Pat Rogers**, Engineering Geology in Colorado: Contributions, Trends, and Case Histories, *AEG Special Publication No. 15 and Colorado Geological Survey Special Publication No. 55*; and **A. Keith Turner and William Pat Rogers**, *History of Engineering Geology Development in Colorado* (a paper within the publication).
- 2008 Harry S. Audell**, Field Guide to Crack Patterns in Buildings: A Guide to Residential Building Cracks Caused by Geologic Hazards, Published as *AEG Special Publication #16*, 2006.
- 2009 Allen W. Hatheway, Julie C. Keaton and Robert M. Valentine**, Perspectives: A Collection of Lessons Learned from a Career of Intense Practice in Engineering Geology, *AEG Special Publication No. 13*, 2005.
- 2010 William R. Lund, Tyler R. Knudsen, Garrett S. Vice and Lucas M. Shaw**, Geologic Hazards and Adverse Construction Conditions – St. George-Hurricane Metropolitan Area, Washington County Utah, *Special Study 127*, Utah Geological Survey, CD, 2008.
- 2011 Terry R. West**, *Geology Applied to Engineering*, Waveland Press, Inc., 2010.
- 2012 Eldon Gath**, Neotectonics and Paleoseismology of the Limón and Pedro Miguel Faults in Panamá: Earthquake Hazard to the Panamá Canal, (coauthors, **T. Rockwell, T. Gonzalez, C. Madden, D. Verdugo, C. Lippincott, T. Dawson, L. A. Owen, M. Fuchs, A. Cadena, P. Williams, E. Weldon and P. Franceschi**), *Bulletin of the Seismological Society of America*, Vol. 100, No. 6, pp. 3097–3129, December 2010.
- 2013 Allen Hatheway**, *Remediation of Former Manufactured Gas Plants, and Other Coal Tar Sites*, Taylor & Francis Group, LLC, 2012.
- 2014 Patrick Barosh and David Woodhouse**, *Civil Engineering Practice – A City Upon a Hill: The Geology of the City of Boston & Surrounding Region*, Boston Society of Civil Engineers, 2012.
- 2015 Nazrul Khandaker**, Geoengineering Constraints on Foundation: Case Study from Queens, New York City, USA, (coauthors, **S. Schleifer, A.R. Slaughter, M. Ahmed and B. A. Sayeed**), *Journal of Earth Sciences and Geotechnical Engineering*, vol. 5, no. 14, 2015.
- 2016 Jeff Keaton**, Engineering Geology: Fundamental Input or Random Variable? (J. L. Withiam, K. K. Phoon and M. H. Hussein, eds.), Foundation engineering in the face of uncertainty: Geotechnical Special Publication 229, The Geo-Institute of the American Society of Civil Engineers, pp. 232-253, 2013.
- 2017 Steve D. Bowman and William R. Lund**, Utah Geological Survey Circular 122, Guidelines for Investigating Geologic Hazards and Preparing Engineering-Geology reports, With a Suggested Approach to Geologic-Hazard Ordinances in Utah.
- 2018 No Award Bestowed**
- 2019 No Award Bestowed**
- 2020 Peter Bobrowsky & Brian Marker**, *Encyclopedia of Engineering Geology*
- 2021 No Award Bestowed**
- 2022 No Award Bestowed**
- 2023 No Award Bestowed**

## RICHARD H. JAHNS DISTINGUISHED LECTURER IN ENGINEERING GEOLOGY AWARD

This award was established in 1988 in co-sponsorship with the Engineering Geology Division of the Geological Society of America to provide funding for a distinguished Engineering Geologist to present an annual series of lectures at academic institutions, in order to increase

awareness of students about careers in Engineering Geology. The award is presented during the banquet at the Annual Meeting proceeding the award year.

Nominations are due January 31 and should be submitted to a member of AEG's Executive Council.

1989	James E. Slosson*	2001	Robert J. Watters	2013	James P. McCalpin
1990	Robert L. Schuster	2002	Perry H. Rahn	2014	Gregory L. Hempen
1991	Ellis L. Krinitzsky	2003	Chester "Skip" Watts	2015	Eldon Gath
1992	Barry Voight	2004	Jeffrey R. Keaton	<b>2016</b>	Jerome De Graff*
1993	Roy J. Shlemon	2005	Richard Iverson	2016	Scott A. Anderson
1994	James F. Quinlan*	2006	Jerry Higgins	2017	John Wakabayashi
1995	Robert S. Yeats*	2007	John Moylan*	2018	Deborah Green
1996	J. David Rogers	2008	John Clague	2019	Scott Lindvall
1997	Don U. Deere*	2009	Edmund Medley	2020	Cheryl Hapke
1998	Thomas L. Holzer	2010	Paul G. Marinos*	2021	Richard Wooten
1999	Mavis Kent	2011	William C. Haneberg	2022	Vincent Cronin
2000	Allen W. Hatheway	2012	Scott F. Burns	2023	Cynthia Palomares

\* Deceased



## FLOYD T. JOHNSTON SERVICE AWARD

This award, established in 1982 on the occasion of his retirement on the Association's twenty-fifth anniversary, is named in honor of Floyd T. Johnston, the first Executive Director of the Association. The award is presented to a Member for outstanding active and faithful service to the Association over a minimum period of nine years to coincide with Floyd's tenure as Executive Director. Contemporary board members are not eligible until one year after leaving office.

Nominations for this award are made by the membership at-large to the Awards Committee. For nominations to be valid, they must be endorsed by three members having different Chapter affiliations. The Committee chooses the candidate(s) from the nominations for consideration and selection by the President. The award, not necessarily conferred annually, is presented at the Annual Banquet.

Nominations are due March 15 and should be submitted to a member of AEG's Executive Council.

1984	Gordon E. Cordes	1999	Susan Steele Weir	2012	William K. Smith
1986	Aubrey D. "Pete" Henley*	2000	Janet M. Mathewson	2013	Paul A. Hale
1987	John B. Ivey*	2001	Luc Boyer	2014	Terry West
1988	Noel M. Ravneberg*	2002	Gregory L. Hemen	2015	Marie Marshall Garsjo
1989	Richard W. Lemke*	2003	Oliver B. Barker	2016	Duane Kreuger
1991	Frank W. Wilson*	2004	Abdul Shakoor	2017	Brian H. Greene
1992	Norman R. Tilford*	2005	Deborah J. Green	2018	<i>No Award Bestowed</i>
1993	Richard W. Galster*	2006	Howard A. "Buzz" Spellman*	2019	Rick Kolb
1994	Allen W. Hatheway	2007	Julia E. Turney	2020	Gary Luce*
1995	Christopher C. Mathewson*	2008	Eldon M. Gath	2021	David Bieber
1996	Edwin A. Blackey, Jr.*	2009	Jeffrey R. Keaton	2022	Cynthia Palomares
1997	Robert E. Tepel	2010	Gary D. Rogers	2023	Dale Andrews
1998	John W. Williams*	2011	Richard E. Gray		* Deceased

## DOUGLAS R. PITEAU OUTSTANDING YOUNG MEMBER AWARD

This award, established in 1985, is named in honor of Douglas R. Piteau, a deceased Member of AEG who distinguished himself early in his career as an expert on landslides and rock slope stability. It is presented to a Member who is 35 or under (not 36 until January 1 in the year following the Annual Meeting in which the Award is given) and has excelled, either singly or in combination, in the following areas: Technical Accomplishment, Service to the Association, and Service to the Engineering Geology Profession.

Each Chapter is, at its discretion, to choose an individual

deserving of the Award, to publicize the nomination at the Chapter level, and to nominate the individual to the Awards Committee. Nominations can also be made by the membership at-large to the Awards Committee. The Committee, at its discretion, selects a candidate from the nominees for the President's confirmation. The award, not necessarily conferred annually, is presented at the Annual Banquet.

Nominations are due March 15 and should be submitted to a member of AEG's Executive Council.

1986	Nicholas Sitar	1999	Courtney A. Christ	2012	Serin D. Bussell
1987	Robert A. Bauer	2000	Wendy A. Schell	2013	<i>No Award Bestowed</i>
1988	Peter M. Hansen	2001	Margaret A. "Peggy" Ganse	2014	Jennifer Bauer
1989	<i>No Award Bestowed</i>	2002	Corinne Stewart	2015	Nathan R. Saraceno
1990	Charlene Mary Herbst	2003	Tim Petz	2016	<i>No Award Bestowed</i>
1991	William D. Flanigan	2004	Duane Kreuger	2017	Stephanie Coffman
1992	Robert A. Hollingsworth	2005	Jessica P. Humble	2018	<i>No Award Bestowed</i>
1993	Katherine T. Clemence	2006	Matthew B. Morris	2019	<i>No Award Bestowed</i>
1994	Kerry D. Cato	2007	Daniel A. Vellone	2020	Amanda Forsburg
1995	<i>No Award Bestowed</i>	2008	Darrell Sofield	2021	Charlie Wildman
1996	Jeffrey S. Neathery	2009	Briget C. Doyle	2022	Minda Moe
1997	Paul Santi	2010	Paula Jo Lemonds	2023	<i>No Award Bestowed</i>
1998	Daniel Scott Kiefer	2011	Nichole J. Wendlandt		

## THE SCHUSTER MEDAL

The Schuster Medal is a joint award from AEG and the Canadian Geotechnical Society that recognizes excellence in geohazards research in North America.

All nominees for the Schuster Medal must meet at least two of the following criteria:

- Professional excellence in geohazards research with relevance to North America—Medalists should be residents of North America
- Significant contribution to public education regarding geohazards

- International recognition for a professional career in geohazards
- Influential geohazards research or development of methods or techniques
- Teacher of students who work on geohazards issues

An awards committee containing representatives from AEG and the Canadian Geotechnical Society will select future candidates. The award will be presented at the annual or special topical meetings of either society, as deemed appropriate by the Awards Committee.

2007	Robert L. Schuster	2013	Jacques Locat	2019	John J. Clague
2008	Oldrich Hungr	2014	Keith Turner*	2020	Jerome DeGraff*
2009	Barry Voight	2015	David Cruden	2021	Suzanne Lacasse
2010	Norbert R. Morgenstern	2016	D. Jean Hutchinson	2022	J. David Rogers
2011	<i>No Award Bestowed</i>	2017	Abdul Shakoor	2023	Stephen G. Evans
2012	Derek Cornforth	2018	Scott Burns		*Deceased

## ADVOCACY AWARD

Established in 2018, this annual award is to recognize and showcase the accomplishments of effective advocates for geological practice and for their advocacy and outreach work to promote the value of geological practice among the general public and/or a legislative body. Nominations are due March 1 and should be submitted to a member of AEG's Executive Council.

2018	Jennifer Bauer	2020	<i>No Award Bestowed</i>	2022	<i>No Award Bestowed</i>
2019	Jerome De Graff*	2021	<i>No Award Bestowed</i>	2023	<i>No Award Bestowed</i>
					*Deceased

## VOLUNTER RECOGNITION AWARD

**Volunteer Recognition awardees are selected by the Board of Directors and the Executive Council to honor outstanding commitment to AEG during the previous year. The award is presented at the Annual Meeting.**

2016	Maddie German Sarah Kalika Ken Neal	2022	Deb Green David Abbott Dale Andrews Patricia Bryan Courtney Johnson Rick Kolb Gary Luce Cornelia Marin Isaac Pope Kathleen Rodrigues Jesse Ruzicka Chris Stohr Andrew Stumpf
2017	Anna Saindon Rick Kolb	2023	Jen Bauer
2018	No award given		
2019	Kara Jacobacci Phyllis Steckel Sarah Kalika Renee Wawczak		
2020	Bill Roman Visty P. Dalal Niall Henshaw		
2021	Deb Green Chris Hundamer Isaac Pope		

## AEG PUBLICATION AWARD

This award was established by the Association in 1968 and is to be presented to the person presenting the most outstanding paper published in any AEG publication during

the fiscal year. The award is presented during the Annual Meeting at the Awards Luncheon and Corporate Business Meeting.

- 1969 Richard H. Godson and Joel S. Watkins**, “Seismic Resonance Investigation of a Near Surface Cavity at Anchor Reservoir, Wyoming” (Vol. V, No. 1, of the *Bulletin*).
- 1970 Howard A. Coombs**, “Leakage Through Buried Channels” (Vol. VI, No. 1, of the *Bulletin*).
- 1971 Donald H. Gray**, “Effects of Forest Clear Cutting on the Stability of Natural Slopes” (Vol. VII, No. 1–2, of the *Bulletin*).
- 1972 Murray T. Dougherty and Nino J. Barsotti**, “Structural Damage and Potentially Expansive Sulfide Minerals” (Vol. IX, No. 2, of the *Bulletin*).
- 1973 Dr. W. H. Easton**, Dept. of Geological Sciences, USC, “Earthquake, Rain, and Tides at Portuguese Bend Landslide, California” (Vol. X, No. 3, of the *Bulletin*).
- 1974 David L. Royster**, “Highway Landslide Problems Along the Cumberland Plateau in Tennessee” (Vol. X, No. 4, of the *Bulletin*).
- 1975 Robert Strazer, Keith Bestwick, and Stanley Wilson**, “Design Considerations in Deep Retained Excavations in Over Consolidated Seattle Clays” (Vol. XI, No. 4, of the *Bulletin*).
- 1976 M. King Hubbert**, “Energy Resources: A Scientific and Cultural Dilemma” (Vol. XIII, No. 2, of the *Bulletin*).
- 1979 Alice S. Allen**, “Basic Questions Concerning Coal Mine Subsidence in the United States” (Vol. XV, No. 2, of the *Bulletin*).
- 1981 Linda Zall and Richard Michael**, “Space Remote Sensing Systems and Their Application to Engineering Geology” (Vol. XVII, No. 3, of the *Bulletin*).
- 1982 John E. Costa and Sally W. Bilodeau**, “Geology of Denver, Colorado, United States of America” (Vol. XIX, No. 3, of the *Bulletin*).
- 1983 David H. Randell, Jeffrey B. Reardon, James A. Hileman, Trevor Matuschka, George C. Liang, Alexander I. Khan and John LaViolette**, “Geology of the City of Long Beach, California, United States of America” (Vol. XX, No. 1, of the *Bulletin*).
- 1984 E. L. Krinitzsky and W. F. Marcuson III**, “Principles for Selecting Earthquake Motions in Engineering Designs” (Vol. XX, No. 3, of the *Bulletin*).
- 1985 Roy J. Shlemon**, “Application of Soil Stratigraphic Techniques to Engineering Geology” (Vol. XXII, No. 2, of the *Bulletin*).
- 1986 Nikola P. Prokopovich**, “Subsidence of Peat in California and Florida” (Vol. XXII, No. 4, of the *Bulletin*).
- 1987 David E. Alexander and Helen M. Rendell**, “Stability of the ‘Lucanian Dolomites’ Sandstone Outcrop, Southern Italy” (Vol. XXIII, No. 3, of the *Bulletin*).
- 1988 Sally W. Bilodeau, Donald Van Buskirk, and William L. Bilodeau**, “Geology of Boulder, Colorado, United States of America” (Vol. XXIV, No. 3, of the *Bulletin*).
- 1989 Douglas N. Swanston and Robert L. Schuster**, “Long Term Landslide Hazard Mitigation Programs: Structure and Experience from Other Countries” (Vol. XXVI, No. 1 of the *Bulletin*).
- 1990 Thomas K. Collins**, “New Faulting and Attenuation of Fault Displacement” (Vol. XXVII, No. 1, of the *Bulletin*).
- 1991 Malcolm F. Schaeffer**, “A Relationship Between Joint Intensity and Induced Seismicity at Lake Keowee, Northwestern South Carolina” (Vol. XXVIII, No. 1, of the *Bulletin*).
- 1992 James L. Nelson**, “Clay Mineralogy and Residual Shear Strength of the Santa Clara Formation Claystone, Saratoga Foothills, California” (Vol. XXIX, No. 3, of the *Bulletin*).
- 1993 William F. Kane, Robert C. Milici, and Thomas M. Gathright II**, “Geologic Factors Affecting Coal Mine Roof Stability in the Eastern United States” (Vol. XXX, No. 2, of the *Bulletin*).
- 1994 Edwin L. Harp and Marlene A. Noble**, “An Engineering Rock Classification to Evaluate Seismic Rock Fall Susceptibility and its Application to the Wasatch Front” (Vol. XXX, No. 3, of the *Bulletin*).
- 1995 Donald C. Helm**, “Hydraulic Forces That Play a Role in Generating Fissures at Depth” (Vol. XXXI, No. 3, of the *Bulletin*).
- 1996 L. J. Brown, R. D. Beetham, B. R. Paterson, and J. H. Weber**, “Geology of Christchurch, New Zealand” (Vol. I, No. 4, December 1995, *Environmental & Engineering Geoscience*).
- 1997 R. W. Jibson and E. L. Harp**, “The Springdale, Utah, Landslide: An Extraordinary Event” (Vol. II, No. 2, June, 1996, *Environmental & Engineering Geoscience*).
- 1998 Richard J. Proctor**, “A Chronicle of California Tunnel Incidents” (Vol. IV, No. 1, March 1998, *Environmental & Engineering Geoscience*).
- 1999 D.W. Love, T.M. Whitworth, J.M. Davis, and W.R. Seager**, “Free-Phase NAPL-Trapping Features in Intermontane Basins” (Vol. V, No. 1, March 1999, *Environmental & Engineering Geoscience*).
- 2001 O. Hungr, S.G. Evans, M.J. Bovis, and J.N. Hutchinson**, “A Review of the Classification of Landslides of the Flow Type” (Vol. VII, No. 3, August 2001, *Environmental & Engineering Geoscience*).
- 2002 John W. Bell, Falk Amelung, Alan R. Ramelli, and Geoff Blewitt**, “Land Subsidence in Las Vegas, Nevada, 1935–2000: New Geodetic Data Show Evolution, Revised Spatial Patterns, and Reduced Rates” (Vol. VIII, No. 3, August 2002, *Environmental & Engineering Geoscience*).
- 2003 John J. Clague, Pierre A. Friele, and Ian Hutchinson**, “Chronology and Hazards of Large Debris Flows in the Cheekye River Basin, British Columbia, Canada” (Vol. IX, No. 2, May 2003, *Environmental & Engineering Geoscience*).
- 2004 Jeffrey A. Coe, John A. Michael, Robert A. Crovelli, William Z. Savage, William T. Laprade, and William D. Nashem**,



- “Probabilistic Assessment of Precipitation-Triggered Landslides Using Historical Records of Landslide Occurrence, Seattle, Washington” (Vol. X, No. 2, May 2004, *Environmental & Engineering Geoscience*).
- 2005 David M. Doolin, Donald L. Wells, and Patrick L. Williams**, “Assessment of Fault-Creep Deformation at the Memorial Stadium, University of California, Berkeley, California” (Vol. XI, No. 2, May 2005, *Environmental & Engineering Geoscience*).
- 2006 Craig M. dePolo, Steve Boron, John W. Bell, D. Burton Slemmons, and James L. Werle**, “Latest Quaternary Fault Movement Along the Las Vegas Valley Fault System, Clark County, Nevada,” (Vol. XII, No. 2, May 2006, *Environmental & Engineering Geoscience*).
- 2007 Arash Eshraghian, C. Derek Martin, and Dave M. Cruden**, “Complex Earth Slides in the Thompson River Valley, Ashcroft, British Columbia” (Vol. XIII, No. 2, May 2007, *Environmental & Engineering Geoscience*).
- 2008 Charles M. Brankman and Laurie G. Baise** “Liquefaction Susceptibility Mapping in Boston, Massachusetts” (Vol. XIV, No. 1, February 2008, *Environmental & Engineering Geoscience*).
- 2009 Thomas J. Wiles and John M. Sharp, Jr.**, “The Secondary Permeability of Impervious Cover” (Vol. XIV, No. 4, November 2008, *Environmental & Engineering Geoscience*).
- 2010 Jerome V. DeGraff, Arlington James, and Patrick Breheny** “The Formation and Persistence of the Matthieu Landslide-Dam Lake, Dominica, W.I.” (Vol. XVI, No. 2, May 2010, *Environmental & Engineering Geoscience*).
- 2011 Thomas L. Holzer, Thomas E. Noce, and Michael J. Bennett**, “Liquefaction Probability Curves for Surficial Geologic Deposits” (Vol. XVII, No. 1, February 2011, *Environmental & Engineering Geoscience*).
- 2012 George R. Priest, William H. Schulz, William L. Ellis, Jonathan A. Allen, Alan R. Niem, and Wendy A. Niem**, “Landslide Stability: Role of Rainfall-Induced, Laterally Propagating, Pore-Pressure Waves” (Vol. XVII, No. 4, November 2011, *Environmental & Engineering Geoscience*).
- 2013 David A. Lienhart**, “Long-Term Geological Challenges of Dam Construction in a Carbonate Terrane” (Vol. XIX, No. 1, February 2013, *Environmental & Engineering Geoscience*).
- 2014 Shaun E. Cordes, Greg M. Stock, Brandon E. Schwab, and Allen F. Glazner** “Supporting Evidence for a 9.6 +/- 1 KA Rock Fall Originating from Glacier Point in Yosemite Valley, California” (Vol. XIX, No. 4, November 2013, *Environmental & Engineering Geoscience*).
- 2015 David S. Parks**, “Bluff Recession in the Elwha and Dungeness Littoral Cells, Washington, USA” (Vol. XXI, No. 2, May 2015, *Environmental & Engineering Geoscience*).
- 2016 Philip L. Johnson**, “Geologic and Geotechnical Factors Controlling Incipient Slope Instability at a Gravel Quarry, Livermore Basin, California” (Vol. XXII, No. 2, May 2016, *Environmental & Engineering Geoscience*).
- 2017 Jerome DeGraff, Vicki McConnell and Bill Burns**, “Landslide Risk Reduction in the United States-Signs of Progress” (Vol. XXII, No.3, August 2017, *Environmental & Engineering Geoscience*).
- 2018 Mirko Francioni, Doug Stead, John Clague & Allison Westin**, “Identification and Analysis of Large Paleo-Landslides at Mount Burnaby, British Columbia” (Vol. XXIV, No. 2, May 2018, *Environmental & Engineering Geoscience*).
- 2019 James R. Damico, Robert W. Ritzi, Naum L. Gerhenson, Roland T. Okwen**, “Challenging Geostatistical Methods to Represent Heterogeneity in CO<sub>2</sub> Reservoirs under Residual Trapping” (Volume XXIV, Number 4, November 2018, *Environmental & Engineering Geoscience*).
- 2020 Jordan A. Carey, Nicholas Pinter, Alexandra J. Pickering, Carol S. Prentice & Stephen B. DeLong**, “Analysis of Landslide Kinematics Using Multi-Temporal Unmanned Aerial Vehicle Imagery, La Honda, California” (Vol. XXV, No. 4, November 2019, *Environmental & Engineering Geoscience*).
- 2021 Javed Miandad, Margaret M. Darrow, Michael D. Hendricks, Ronald P. Daanen**, “Mapping Landslides Using Multiscale Lidar Digital Elevation Models” (Vol. XXVI, No. 4, November 2020, *Environmental & Engineering Geoscience*).
- 2022 James McCalpin and Leon C.A. Jones**, “The Stillwater Scarp, Central Nevada, USA; Coseismic Gravitational Failure on a 1.200-M-High-Range-Front Escarpment” (Vol. XXVII, No. 4, November 2021, *Environmental & Engineering Geoscience*).
- 2023 Jason S. Woodward**, “Shallow Landslide Erosion Rates on Industrially Managed Timberlands: Key Factors Affecting Historical and Contemporary Rates” (Vol. XXIX, No. 2, May 2023, *Environmental & Engineering Geoscience*).

## OUTSTANDING REVIEWER FOR ENVIRONMENTAL AND ENGINEERING GEOSCIENCE JOURNAL AWARD

The Outstanding Reviewer for *Environmental and Engineering Geoscience Journal* Award, first presented in 2007, is given to an individual who has provided extended service by reviewing numerous manuscripts. This service includes providing, in a timely manner, critical evaluations, detailed comments, corrections of grammar and syntax, thoughtful suggestions for changes to improve the quality of the manuscript, and guidance to the editors in making a decision regarding the manuscript.

*Environmental and Engineering Geoscience* journal is always looking for reviewers. If you would like more information, please contact AEG at [president@aegweb.org](mailto:president@aegweb.org).

<b>2007</b> Roy J. Shlemon	<b>2012</b> William Gates	<b>2019</b> Brian Bruckno
Jeffrey R. Keaton	<b>2013</b> William C. Haneberg	<b>2020</b> Zachary Leibowitz
<b>2008</b> Barbara Mahler	<b>2014</b> <i>No Award Bestowed</i>	<b>2021</b> William Roman
Douglas F. Hambley	<b>2015</b> George D. Gardner	<b>2022</b> Dr. Chester "Skip" Watts
<b>2009</b> Michael W. Hart	<b>2016</b> Matt Polizzotto	<b>2023</b> Paul Santi
<b>2010</b> <i>No Award Bestowed</i>	<b>2017</b> Terry Stransky	
<b>2011</b> Resat Ulusay	<b>2018</b> William Roman	

## THE OUTSTANDING ENVIRONMENTAL AND ENGINEERING GEOLOGIC PROJECT AWARD

The Outstanding Environmental and Engineering Geologic Project Award was established in 1993 to recognize a project that meets the following criteria:

1. Displays national or international significance.
2. Demonstrates the application of the principles of environmental and engineering geology to the solution of a problem affecting the public.
3. Shows recognition of and respect for the environment and history and culture of the project area.
4. Provides an opportunity for public education in:
  - a. environmental and engineering geology,
  - b. environmental issues, and
  - c. culture and history of the area.

The Association has gained a significant amount of public relations value from this award.

### Award Conditions

1. Only one project may be designated per year.
2. The award is not necessarily given every year.
3. The award consists of:
  - a. A large plaque to be placed in public view on or near the project.
  - b. A small metal photo-reproduced copy of the award plaque on a wooden plaque to be presented to each project honoree.
- c. The dedication date on the plaque shall be the date of the opening session of the AEG Annual Meeting.
4. The award ceremony shall be the opening session of the Annual Meeting, followed, if possible, by a general technical session or symposium on a topic related to the Outstanding Environmental and Engineering Geologic Project.

### Selection Procedure

1. Projects may be nominated by anyone, but must be endorsed by an AEG Chapter. The Planning Committee for the next Annual Meeting is encouraged to nominate an appropriate project in their region.
2. Nomination documentation must be sent to the President, who serves as chair of the selection committee, at least 90 days prior to the next midyear Board meeting.
3. The Selection Committee shall consist of the President (chair) and the two immediate Past Presidents.
4. Nomination documentation shall include and describe:
  - a. National or international significance of the project.
  - b. Project description, including history of project need, problem solved, environmental and engineering geologic principles applied, protection and enhancement of the environment, benefit to the public, advancement of public's understanding of geology and engineering geology, enhancement of local cultural and historical understanding, and photographs of the project.
  - c. Proposed citation for large plaque
  - d. Proposed public location of plaque.
  - e. Proposed technical session or symposium moderator/organizer and topics including titles and authors.

- f. Author committed to write the article about the project for the December issue of *AEG News*.
- g. Person committed to organizing the award ceremony, including invitations to speakers, representatives, project honorees, and public representation, and preparing printed ceremony program.
- h. Person who will coordinate production of the large plaque and other awards.
- i. Name, title, and address of project honorees.

Nomination documentation must be sent to the President, who serves as chair of the selection committee, at least 90 days prior to the Mid-Year Board Meeting.

### Previous Awards

- 1993** The San Antonio River Walk, San Antonio, TX
- 1994** Interstate Highway 70 through Glenwood Canyon, CO
- 1995** The West Coast Basin, Dominguez Gap, and Alamos Seawater Intrusion Barrier System, Los Angeles, CA
- 1996** *No Award Bestowed*
- 1997** Westside Light Rail Transit Tunnel, Portland, OR
- 1998** Spirit Lake Memorial Highway (State Route 504), Gateway to Mount St. Helens, WA
- 1999** Inland Sea Shorebird Reserve, Mining with Environmental Enhancement, Salt Lake County, UT
- 2000** Silicon Valley Groundwater Cleanup Project, CA
- 2001** Weldon Springs Site Remedial Action Project, MO
- 2002** Sparks Marina Park, Sparks, NV
- 2003** Lachine Canal – Revitalization of the Canal and Neighborhood, Montreal, Quebec, Canada
- 2004** Ford Rouge Center and Dearborn Truck Plant
- 2005** Hoover Dam and Lake Mead, NV
- 2006** Boston's "Big Dig" (no award – presentation only)
- 2007** Metro Red Line Subway, Los Angeles, CA
- 2008** Strategic Petroleum Reserve U.S. Department of Energy, Gulf Coast
- 2009** Devil's Slide Tunnel Project, CA
- 2010** George Washington Memorial Parkway, Arlington, VA: Innovative Rock Slope Stabilization
- 2011** Trans-Alaska Pipeline System, AK
- 2012** San Francisco-Oakland Bay Bridge East Span Seismic Safety Project, CA
- 2013** Elwha River Restoration Project, WA
- 2014** Hoover Bypass Dam Project, AZ and NV
- 2015** *No Award Bestowed*
- 2016** The U.S. 89 Bitter Springs Landslide Repair, AZ
- 2017** Colorado Inactive Mine Reclamation Project
- 2018** Calaveras Dam Replacement Project, CA
- 2019** Boone Dam Internal Erosion Remediation Project, TN
- 2020** 2018 U.S. Route 30 Emergency Landslide Remediation
- 2021** The San Antonio River Improvements Project
- 2022** Lake Mead Intake No. 3 and Low Lake Level Pumping Station
- 2023** Historic Columbia River Highway and State Trail (Historic U.S. Route 30)

## STUDENT PROFESSIONAL PAPER

The Association acknowledges the work of geology students by the Student Professional Paper Contest. Annually, the Association may make two awards at the Annual Meeting to student members in good standing in undergraduate and/or graduate divisions. The professional paper award is made for papers of merit prepared in the style of the *Environmental & Engineering Geoscience* journal. The award in each category includes a cash prize, certificates to the student member and their academic institution, and publication of the paper in the Spring issue of *Environmental & Engineering Geoscience*.

Topics of the papers worthy of publication may range from literature searches to original work. The papers are judged by seven full members of AEG selected by the

- 1980 William F. Cole, Texas A&M University (Graduate)
- 1981 Cynthia L. Cason, Texas A&M University (Graduate)
- 1982 Clifford Pollock, Texas A&M University (Graduate)
- 1982 George W. Skladal, Jr., Texas A&M University (Undergraduate)
- 1984 Richard S. Hazen, University of California, Los Angeles (Graduate)
- 1985 Alan B. Brillinger, Texas A&M University (Graduate)
- 1986 Jeffrey S. Neathery, Texas A&M University (Graduate)
- 1987 Katherine T. Clemence, Texas A&M University (Undergraduate)
- 1987 Greg D. Naugle, Colorado School of Mines (Graduate)
- 1988 James S. Eblen, Texas A&M University (Undergraduate)
- 1988 Paul M. Santi, Texas A&M University (Graduate)
- 1989 T. E. Beehner, Texas A&M University (Graduate)
- 1993 David G. Harwood, Texas A&M University (Graduate)
- 1994 Clifton F. Wise, Texas A&M University (Graduate)
- 1996 Eric Triplett, University of Missouri Rolla (Undergraduate)

President. None of the judges may be employed by an academic institution. Each paper is assessed on a number of criteria. The award in each of the two categories is made to the student whose paper has received the highest score above a minimum level.

Papers should be written and submitted in standard AEG/Geological Society of America journal format (available at <https://www.aegweb.org/e-eg-supplements>). Electronic copies should be submitted to the Student Professional Paper Contest Coordinator, Sarah Kalika, at [president@aegweb.org](mailto:president@aegweb.org). Please send either PDF or Microsoft Word files with all figures compressed.

**The deadline for entry submission is May 1, 2024.**

- 1996 Kirk Palicki, University of California, Berkeley (Graduate)
- 1997 M. R. Cox, University of Missouri Rolla (Undergraduate)
- 1998 Martin J. Woodard, Radford University (Graduate)
- 2000 Christoph Michael Goss, Colorado School of Mines (Graduate)
- 2002 Bradley A. Crenshaw, Colorado School of Mines (Graduate)
- 2003 Briget C. Doyle, University of Missouri-Rolla (Graduate)  
Runner-up: Heidi Sieverding, South Dakota School of Mines and Technology (Graduate)
- 2005 Adam Prochaska, Colorado School of Mines (Graduate)
- 2007 Diana I. Cook, Colorado School of Mines (Graduate)
- 2010 Kevin Mininger, Colorado School of Mines (Graduate)
- 2011 Nathaniel R. Swanson, Colorado School of Mines (Graduate)
- 2015 Benjamin Haugen, Colorado School of Mines (Graduate)
- 2020 Andrew Graber, Colorado School of Mines (Graduate)
- 2021 No Award Bestowed
- 2022 No Award Bestowed
- 2023 No Award Bestowed

## OUTSTANDING CHAPTER AWARD

Submittal of an Annual Report by the specified deadline will qualify a Chapter for consideration for the “Outstanding Chapter Award.” This award was established by the Board of Directors in 2001 to honor a Chapter of the Association

- 2002 Utah Section
- 2003 Rocky Mountain Section  
Runner-up: Sacramento Section
- 2004 Oregon Section
- 2005 Southwestern Section
- 2006 Rocky Mountain Section
- 2007 Oregon Section
- 2008 Allegheny-Ohio Section
- 2009 Carolinas Section
- 2010 St. Louis Section
- 2011 Carolinas Section
- 2012 St. Louis and Washington Sections
- 2013 Carolinas and Oregon Sections
- 2014 Oregon Section

judged to excel in a number of areas including Professional Activities, Communications, Membership, and Networking. The Outstanding Chapter will receive a \$750 monetary award to be used by the Chapter.

- 2015 San Francisco Section  
Runner-up: St. Louis Section
- 2016 Carolinas Chapter  
Runner-up: Texas Chapter
- 2017 Carolinas and San Francisco Bay Area Chapter  
Runner Up: New York-Philadelphia Chapter
- 2018 San Francisco Bay Area Chapter  
“Chapter on the Rise” Award: Nisqually Chapter
- 2020 Carolinas and Texas Chapters
- 2021 Nashville Chapter  
Chapters of Distinction: St. Louis & Southern Nevada
- 2022 Sacramento Chapter  
“Chapter on the Rise” Award: Oregon Chapter
- 2023 New York-Philadelphia  
“Chapter on the Rise” Award: Great Basin Chapter



## OUTSTANDING STUDENT CHAPTER AWARD

The AEG Board of Directors established the Outstanding Student Chapter award in 2001 to honor the AEG Student Chapter judged to have excelled over all others in a given year. The award is AEG's way of recognizing a Student Chapter for its outstanding performance. The award is also intended to help revitalize and encourage student chapters by challenging them to excel in a number of areas. Application for the award should be made for the preceding academic year. The required application can be made in the form of the annual report of the chapter activities that is required by the student activities coordinator on the home campus, or as a report directly to the AEG Board of Directors (BOD). A committee composed of three members of the BOD is chosen each year at the Mid-Year BOD Meeting to review the applications. The committee selects the Outstanding Student Chapter and two runner-up chapters, and presents its selection to the President of the Association at least 60 days prior to the Annual Meeting. *Nominations are due June 15 and should be submitted to a member of AEG's Executive Council.*

This award shall be presented to a representative of the chapter at the Annual Meeting. The award shall consist of an engraved plaque for the chapter's host school, a cash award, and registration for two student representatives at the Annual Meeting. Runner-up chapters will receive certificates and smaller cash amounts.

### Judging Criteria:

1. Number of Chapter meetings and attendance.
2. Number of field trips and attendance.
3. Attendance at Chapter meetings.
4. Attendance and talks at AEG Annual Meeting.
5. Talks at Chapter student nights and total student attendance at the event.
6. Outreach to other campuses to start new student chapters.
7. Number of members at the time of the report and percentage increase from prior year.

8. Fundraising activities.
9. Help at Chapter level: meetings, short courses, etc.
10. Help at AEG Annual Meeting and Board Meetings.
11. Number of applicants (and recipients) to Marliave, Stout, and Tilford Scholarships.
12. Other awards the Chapter or individual students have won.

Annual reports should be written in outline form following the above-listed criteria. The order of the report should follow the above list.

- 2002** Colorado School of Mines  
Runner-up: Kent State University
- 2003** First Place: University of Wisconsin, Madison
- 2004** Portland State University
- 2005** Portland State University
- 2006** Kent State University
- 2007** Portland State University
- 2008** Portland State University
- 2009** University of Wisconsin – Madison
- 2010** Radford University
- 2011** Portland State University
- 2012** Portland State University
- 2013** Colorado School of Mines
- 2014** *No Award Bestowed*
- 2015** *No Award Bestowed*
- 2016** Portland State University
- 2017** Wake Tech Community College
- 2018** Rutgers University – Newark
- 2019** University of Utah
- 2020** *No Award Bestowed*
- 2021** *No Award Bestowed*
- 2022** *No Award Bestowed*
- 2023** *No Award Bestowed*



# 2022–23 Presidential Citations

Presidential citations are issued at the termination of the President's service at the Corporate Business Meeting. The awards are intended to recognize and thank individuals for their assistance to the Association and/or the President during the past year.

**AEG 2022–23 President Nate Saraceno awarded the following citations.**

## Executive Council:

For your commitment to the Executive Council and dedication to the day-to-day decision-making so critical to the Association:

**Sarah Kalika, Renee Wawczak, Paul Weaver, and Maddie German**

## Board of Directors:

For your participation as a Regional Director, connecting the Chapters and the Association and driving the future of the Association:

**Chris Hundemer, Darrin Hasham, Mark Swank, Jesse Ruzicka, Denise Garcia, Rusty Branch, Bruce Rogers, Bill Mikalik, Curt Schmidt, and Martha Whitney**

For doing the work of the Association as the Early Career Ambassador, providing new perspective to the Board of Directors and value to AEG's early career members:

**Gabby Jakubowski**

## Chapter Officers:

For your participation as a Chapter Officer, serving your community and connecting the membership to the Association:

**Alaska:** Debasmita Misra and Brian Mullen

**Atlanta:** Steven Stokowski and Matthew Howe

**Carolinas:** Jonathan Gerst, Jennifer Thomas, Laura Elliot, and Walt Plekan

**Chicago:** Alisa Allen, Andrew Stumpf, Chris Stohr, and Cornelia Marin

**DC-Maryland-Virginia:** Mark Cox and Vida Golubovic

**Great Basin:** Ryan Berg, Chris Betts, Kathleen Rodrigues, and Merrily Graham

**Greater Pittsburgh:** Carl Jacklitch, Chelsea Lyle, Heather Krivos, and John Malizia

**Inland Empire:** Frank Jordan and Mark Doerschlag

**Kansas City-Omaha:** Lauren Murphey, Stephanie Caples, Wyatt Walls, and James Dunahue

**Lower Mississippi Valley:** Verun Paul and Lance Yarbrough

**Mile High:** Kami Deputy-Gardella, Denise Garcia, Amy Crandall, Kaitilin Reiman, and Jill Carlson

**Nashville:** Caitlan Howard, Chelsea Sachs, and Katherine Clifton

**New England:** Brad Miller and Mir Fazlul Karim

**New York-Philadelphia:** Jim Peterson, Tim Hull, Tom Cumello, Ted Toskos, and Loren Lasky

**Nisqually:** Samantha Denham, Jenny Dijiulio, Emilie Richard, and Brittany Dayley

**Oregon:** Ryan Cole, Aine Mines, and Nancy Calhoun

**Phoenix:** Brittany Meucci, Justin Thomas, and Maragret Darrow

**Puget Sound:** Tom Doe and Conner Toth

**Sacramento:** Chase White, Holly Nichols, John Murphy, Lauren Hinch, Matt Buche, Megan Davey, and Meredith Beswick

**San Francisco Bay Area:** Kate Zeiger and Kelley Shaw

**San Joaquin Valley Area:** Chad Neptune, Alan Gallegos, and Christopher Pluhar

**Southern California:** Solishia Andico, Jason Moore, Daniel Schneiderei, and Robert Woodford

**Southern Nevada:** El Hachemi Bouali and Jerry King

**St. Louis:** Ben Luetkemeyer, Jessie Goodwin, Luke Ducey, Alex Hirsch, and Matt Masterson

**Texas:** Ashley Aguilar, Eric Stiffler, Matthew Cowan, Pat Frost, Jeff Neathery, and Skye Ibarra

**Utah:** Ben Erickson, David Shank, and Jonathan Hermance

## Committees and Working Groups:

You provide careful oversight, inspire our volunteers, and make AEG valuable to its members:

**Awards:** Rosalind Munro

**Chapter Support:** Bodie McCosby and Curt Schmidt

**Communications:** Isaac Pope and William Godwin

**Diversity, Equity, and Inclusion:** Deb Green and Jenn Bauer

**Finance:** Niall Henshaw

**Governance:** Chris Hundemer

**Meetings Advisory:** Sarah Kalika and Paul Weaver

**Membership:** Rick Kolb and Visty Dalal

**Student and Young Professional:** Morley Beckman

**Strategic Initiative:** Dale Andrews

**Publications:**

For doing the work of the organization by contributing to the publications that provide a benefit to the AEG members and the geologic profession as a whole:

**AEG News:** Martha Whitney and Bill Roman

**E&EG Journal:** Abdul Shakoor

**2023 Annual Meeting Co-Chairs:**

For doing the work of the Association as 2023 Annual Meeting Committee Co-Chairs working to support AEG's Annual Meeting, the largest event of the year:

**Mark Swank and Mike Marshall**

**AEG's Annual Meetings** offer a variety of opportunities for **SPONSORSHIP** in both scope and price.

For full details, contact Meeting Manager Heather Clark, 303-518-0618, [heather@aegweb.org](mailto:heather@aegweb.org), [www.aegannualmeeting.org](http://www.aegannualmeeting.org)

# AEG Foundation

[www.aegfoundation.org](http://www.aegfoundation.org) / [staff@aegfoundation.org](mailto:staff@aegfoundation.org)

1954 Mountain Blvd. #13036 Oakland, CA 94611

Established by three Past Presidents of the Association of Engineering Geologists (AEG) in 1992.

The AEG Foundation's mission is to advance the science, scholarship, and education in environmental and engineering geology for the benefit of all.

**Funds for Students****Beardsley-Kuper Fund**

This fund provides financial support for field camp tuition and expenses. Established in 2009 by Cathryne Beardsley with her daughter Dorian Kuper and son-in-law Tom Kuper.

**Carolinas Scholarship**

Established in 2015 with initial funds from the Carolinas Chapter, this fund supports geologic studies by undergraduate students enrolled in a geology or geoscience program at an accredited university in North or South Carolina.

**Diversity Scholarship**

In mid-2020, AEG established the Diversity, Equity, and Inclusion Committee (DEIC). Leaders and members of the DEIC have established this fund to support academic scholarships for qualified college/university students.

**Diversity Field Trips Fund**

Supports geoscience enrichment field trips for junior high school (or middle school) and high school students and academic scholarships for college/university students.

**Lemke Fund**

This scholarship was established in 2007 in memory of June and Richard Lemke and provides supporting funds to AEG Student Members presenting at professional meetings at which AEG plays a substantial role.

**Marliave Fund**

Established in 1968, Marliave scholarship awards are intended to support academic activity and reward outstanding scholarship in engineering geology and geological engineering.

**Mathewson Fund**

This fund provides funds to both undergraduate and graduate AEG Student Members studying in Texas. Established in 2007 by the Texas Chapter of the AEG, the Fund is named for Dr. Christopher Mathewson.

**John Moylan Student Chapter Grant**

This program supports AEG Student Chapters for field trips, visiting professionals, and other program needs through small grants.

**Shlemon Quaternary Engineering Geology Fund**

Established in 2016, the fund supports geologic studies by students at the graduate level. The fund was established by a generous gift from Roy Shlemon, Honorary Member of AEG.

**Susan Steele Weir (Women of "Steele") Scholarship Fund**

The AEG Foundation established this fund in 2017 to promote and support the continued development and advancement of women in the profession of engineering geology.



### Stout Fund

Established in 1994 in memory of Martin Stout, this fund supports graduate and undergraduate students in environmental and engineering geology.

### Tilford Fund

The Tilford Fund was established in 1998 in memory of Norm Tilford. It awards grants to graduate and undergraduate students in support of field studies.

### Robert J. Watters Great Basin Chapter Scholarship Fund

This fund supports geoscience studies by students at the undergraduate and graduate levels.

### West-Gray Scholarship Fund

Established in 2015 with generous donations from AEG Past Presidents Terry West and Richard Gray, the West-Gray supports undergraduate and graduate geology students in the eastern half of the United States through scholarship grants.

## Funds for Practitioners

### Cornerstone Fund

This fund supports university-level teaching of engineering geology and geological engineering in the U.S.

### Greatest Need Fund

Donations support program areas of greatest current need.

### Jahns Fund

This fund supports speaker programs, including the Jahns Lecturer selected by the AEG and the Engineering Geology Division of the Geological Society of America.

## AEG FOUNDATION 2024 BOARD OF DIRECTORS

### Officers

**Duane Kreuger**  
President

**Anna Saindon**  
Vice President

**Matthew Morris**  
Treasurer

**Rosalind Munro**  
Secretary

**Alex Vazquez**  
Operations Manager

### Directors

Matthew Brunengo

Lon Cooper

Marty Goff

Bill Haneberg

Bruce Hilton

Mark Molinari

Nichole Wendlandt  
Vetter

### Johnston Operations Fund

Directly supports the Foundations' business operations. Contributions to this fund reduce the support burden of program funds.

### K–14 Education Fund

The purpose of this fund is to encourage K–14 students, K–14 teachers, and elementary, middle, and high schools to explore methods and technologies to teach geology.

### Legget Fund

Supports traditional and web-based publications in environmental and engineering geology, including public information outreach and a web-based library. Supports small research projects that advance the science and application of environmental and engineering geology and related fields.

### Shlemon Continuing Education Fund

This fund supports local workshops through AEG Sections.

### Shlemon Specialty Conference Fund

Initiated by Roy Shlemon in 1997, this fund supports specialty conferences in engineering geology and related fields.

## AEG FOUNDATION HONOR ROLL

*The Honor Roll memorializes deceased AEG members in whose names at least \$1,000 has been donated.*

**William D. Mack Beal**

**Frank C. Kresse**

**Bob Berri**

**Christopher Mathewson**

**Glenn A. Brown**

**Robert A. Matthews**

**George H. Davis**

**James McWhorter**

**Jerome DeGraff**

**Nancy J. Peck**

**Edwin B. Eckel**

**Ena Proctor**

**Philip A. Frame**

**Noal M. Ravneberg**

**Richard W. Galster**

**C. Michael Scullin**

**William I Gardner**

**Sigmund Schwarz**

**Stephen L. Garrison**

**Eugene K. Shaw**

**Richard C. Harding**

**Richard G. Sherman**

**E. Paul Hartzell**

**David B. "Burt" Slemmons**

**Aubrey D. "Pete" Henley**

**Phyllis Steckel**

**Onys Burke Henley**

**Richard C. Thompson**

**Seena N. Hoose**

**Norman R. Tilford**

**James D. Hume**

**David J. Varnes**

**Taylor Dwight Hunt**

**John Williams**

**John B. Ivey**

## AEG FOUNDATION 2023 AWARDS

**Beardsley-Kuper**

Allie Faunce, Wilkes University

Grant Bradbury, Idaho State University

Kawner Sistrunk, Idaho State University

**Carolinas Scholarship**

Sarah Halloway, The University of North Carolina at Charlotte

**Diversity Scholarship**

Ronikka Hubert, Delta State University

**Lemke**

Katelyn Card, University of Washington

Natalie Culhane, Western Washington University

Elizabeth Davis, University of Washington

Jessica Hiatt, Colorado School of Mines

Melina Lazar, Oklahoma State University

Isaac Pope, Colorado School of Mines

Caleb Ring, University of Nevada, Reno

**Marliave**

No award given

**Stout**

William Hazeltine, University of Wisconsin–Madison

Rio Baran, Princeton University

Toluwaleke Ajayi, Baylor University

**Mathewson**

Toluwaleke Ajayi, Baylor University

**Shlemon Quaternary**

Molly McCreary, University of Utah

Gonzalo Ronda, Colorado School of Mines

**Steele**

Elise Chan, Middlebury College

**Tilford**

Reid Jansen, Undergraduate Division, University of Miami

Rio Baren, Undergraduate Division, Princeton University

Justin Coley, Postgraduate Division—Masters, The University of North Carolina at Charlotte

**Watters**

Mohsen Takhtraven, University of Nevada, Reno

**West-Grey**

Elise Chan, Undergraduate Division, Middlebury College

Justin Coley, Postgraduate Division—Masters, The University of North Carolina at Charlotte

## Special Opportunities for Students at the 2024 Annual Meeting

Volunteer for 8 hours to earn a free meeting registration!

Contact Heather Clark: [heather@aegweb.org](mailto:heather@aegweb.org).

→ **Sign up for our Mentor Program:** Pairs students with professionals for advice and support before and during the Annual Meeting.

→ **Student/Professional Reception:** The perfect place to meet your future employer.  
**Tues, Sept 10, 5:15–6:15pm.**

→ **Young at Heart Student/Professional Event:** Free networking event aboard the Moshulu Tall Ship.  
**Tues, Sept 10, 8–10pm.**



# 2023–24 Officers/Structure

## Introduction

The Association of Environmental & Engineering Geologists (AEG) initially was developed to meet the professional needs of geologists who are applying their scientific training and experience to the broad fields of civil and military engineering. Engineering Geologists have worked in close coordination with construction, foundation and highway engineers, hydraulic engineers and hydrologists, and representatives of other branches of civil engineering and related scientific professions.

The Association of Engineering Geologists emerged in 1963 from its parent organization, the California Association of Engineering Geologists. This Directory contains a summary of the history of the two organizations and is intended to introduce AEG to prospective members, others in the engineering and geologic professions, and the public. This Directory assembles the Association's major documents: the Mission, Values, and Vision; Principles of Ethical Behavior; Constitution; the Bylaws; and Policies. The Association, through these documents, endeavors to aid the public welfare and promote environmental and engineering geology. The membership carries out these responsibilities through general and technical publications, local geographic sections and their meetings, recognition of individual technical achievement, encouragement and financial assistance to students, formulation of policy statements on important topics, and specific pursuits of various national committees formed of knowledgeable specialists. This Directory also contains qualifications required to gain membership (Bylaws, Article III), membership rosters, and other general reference information on the Association.

## Executive Council – 2023–24

Sarah Kalika, President  
 Renee Wawczak, Vice President  
 Paul Weaver, Treasurer  
 Mark Swank, Secretary  
 Nate Saraceno, Past President

## Board of Directors/Regional Directors

<b>Region 1: Northern California</b> Justin Lindeman	<b>Region 7: Midwest</b> Paco Gomez
<b>Region 2: Southern California</b> Darrin Hasham	<b>Region 8: Southeast</b> Hawkins Gagnon
<b>Region 3: Pacific</b> Chip Barnett	<b>Region 9: Mid-Atlantic</b> Bill Mikalik
<b>Region 4: Southwest</b> Jesse Ruzicka	<b>Region 10: Northeast</b> Fran Schultz
<b>Region 5: Mountain-Prairie</b> Denise Garcia	<b>Region 11: International</b> Martha Whitney
<b>Region 6: South Central</b> Pat Frost	<b>Early Career Ambassador</b> Gabby Jakubowksi

## Publications

Manager, Renee Wawczak

## Communications

**Co-Chairs, Isaac Pope and Bill Godwin**

*Environmental & Engineering Geoscience Journal*

Editor for AEG, Thomas Oommen

Editor for GSA, Eric Peterson

*Editorial Advisory Board*

Chair, Thomas Oommen

*Advisory Board Members*

Syed Hasan, Arpita Nandi, Chester "Skipp" Watts, and Ira D. Sasowsky

Ex-Officio, Thomas Oommen and Eric Peterson

*Associate Editors*

Frances Ackerman, Hridaya Bastola, James Beglund, Brian Bruckno, John Clague, Seth Dee, Alan Fryar, George Gardner, Ernest Hauser, Jeff Keaton, David May, Isaac Pope, Paul Santi, Bob Schuster, Roy Shlemon, Greg Stock, Resat Ulusay, and Terry West

*AEG News*

Acquisitions Editor, Martha Whitney

Content Editor, Bill Roman

Managing Editor/Production, Allie Boman

## Association Structure

The Board of Directors of the Association is the principal policymaking body of the Association and is responsible for management of its affairs and funds. It is composed of the four (4) elected officers, the immediate Past President, and the eleven (11) Regional Directors. Members of the Board take office at the close of the Annual Corporate Meeting following their election and serve until the close of the next Annual Corporate Meeting.

The Executive Council (EC) consists of the elected Association officers and the immediate Past President. Between meetings of the Board, the EC attends to the routine affairs of the Association and has the powers of the Board. The EC submits reports to the Board of the intervening meetings.

Local Chapters are the basic regional units of the Association. Contact information for the current 26 AEG Chapters can be found starting on page 77.

### AEG News Disclaimer

Authors alone are responsible for views expressed in signed articles. Advertisers and their agencies are solely responsible for the content of all advertisements printed and also assume responsibility for any claims arising therefrom against the publisher. AEG and AEG News reserve the right to reject any advertising copy.



## Chapters

New Chapters of AEG may be formed where desired, by written application to the Board of Directors signed by eight or more members from a given area. New Chapters are supported by such local dues, assessments, and/or fundraising campaigns as are necessary. We heartily encourage groups of Environmental and Engineering Geologists elsewhere to form new AEG Chapters in their areas. Please write to the Secretary for further details.

## Student Chapters

By the end of 2023, AEG had developed 28 student chapters at colleges and universities to promote Environmental and Engineering Geology. The Student Chapter Coordinator works with the faculty advisors to develop successful Chapter programs. Student chapters are the training grounds of future members. The vibrancy of the profession and this organization is developed at these institutions. The Association recognizes this potential and strives to develop new AEG chapters at schools with appropriate programs. Please contact AEG a member of AEG's Executive Council for additional information. Student members of individual chapters should be contacted through their advisors.

Student resources, including Student Chapter contacts and a Student Chapter Application are available through AEG's website:  
<https://www.aegweb.org/student-chapter>

## Bylaws & Policies

In conjunction with our Policy Statement on Environmental Sustainability and to ensure the membership is provided with the most current versions of documents available, the AEG Bylaws and Policies are available for review/download at the following respective links.

Please log into the website and then select the link you would like to follow.

### Operating Policies

<https://tinyurl.com/AEG-Operating-Policies>

### Bylaws

<http://www.aegweb.org/bylaws>



## AEG Chapters/Student Chapters

### Alaska Chapter

*University of Alaska-  
Fairbanks*

### Atlanta Chapter

*University of West Georgia*

### Carolinas Chapter

*North Carolina State  
University*

*University of NC—Charlotte*

*Wake Tech Community  
College*

### Chicago Chapter

*Michigan Technological  
Institute*

*Purdue University*

*University of WI—Madison*

### DC/Maryland/Virginia Chapter

*James Madison University*

*Radford University*

### Great Basin Chapter

*University of NV—Reno*

### Greater Pittsburgh Chapter

*California University of  
Pennsylvania*

*Kent State University*

### Inland Empire Chapter

### Kansas City/Omaha Chapter

*University of MO—Kansas  
City*

### Lower Mississippi Valley Chapter

*Millsaps College*

*Mississippi State University*

*University of Southern  
Mississippi*

### Mile High Chapter

*Colorado School of Mines*

*South Dakota School of  
Mines and Technology*

### Nashville Chapter

### New England Chapter

### New York-Philadelphia Chapter

*Rutgers University—Newark*

*University of Pennsylvania*

*Widener University*

### Nisqually Chapter

### Ohio Valley Chapter

### Oregon Chapter

*Portland State University*

### Phoenix Chapter

*University of Arizona*

### Puget Sound Chapter

*Central Washington  
University*

*University of Washington*

*Western Washington  
University*

### Sacramento Chapter

*California State*

*University—Sacramento*

### San Francisco Bay Area Chapter

*San Jose State University  
—SF Bay*

*UC Berkeley*

### San Joaquin Valley Chapter

*California State University—  
Fresno*

### Southern California Chapter

### Southern Nevada Chapter

*University of NV—Las  
Vegas*

### St Louis Chapter

*Missouri University of  
Science and Technology*

### Texas Chapter

*Stephen F. Austin State  
University*

*University of Houston*

### Utah Chapter

*Brigham Young University*

*The University of Utah*

*Utah Valley University*

### International Student Chapter

# 2023–24 Committees & Technical Working Groups

## Operating Committees

Committees are activated or deactivated by the President, in consultation with the Executive Council and/or Board of Directors. Committee chairs are appointed by the President unless the committee charter states otherwise, and Committee activities are managed by the Vice President/President-Elect, as Coordinator of Committees. Committee chairs are requested to provide semi-annual reports of activities to the Vice President/President-Elect at least 30 days prior to each Board of Directors meeting. The Vice President/President-Elect shall provide coordination among the committees, liaise between the committees and the Board, and distribute Association information to various committee chairs. [Renee Wawczak]

## Annual Meeting

Annual Meeting Committee members are appointed by the host Chapter to plan and carry out the activities of each Annual Meeting. The individual Committee is formed usually two or three years ahead of the Annual Meeting and carries through the final report, generally six months following the Annual Meeting. Each Committee is responsible for the financial, logistical, and technical planning of an Annual Meeting and is expected to report progress to the Board at stated intervals. [Curt Schmidt and Niall Henshaw, 2024, Philadelphia, PA]

## Meetings Advisory

The Meetings Advisory Committee provides guidance and technical assistance to the current Annual Meeting Planning Committee and any other nationally sponsored conference. The committee also maintains a continuity of experience and management of the Association's national meetings. The Committee updates the Annual Meeting Guidebook following each meeting to ensure its accuracy. This Committee is also responsible for the development and implementation of the strategies related to National Meeting goals in the Association's Strategic Plan. [Paul Weaver and Sarah Kalika]

## Awards

The Awards Committee is responsible for selecting recipients for the Claire P. Holdredge Award, Floyd T. Johnston Service Award, and the Douglas R. Piteau Outstanding Young Member Award (see Awards, pages 19–28, for more information). [Rosalind Munro]

## Honorary Member Award

The Honorary Member Screening Committee shall consist of the President as Chair, two immediate living Past Presidents, and two Honorary Members appointed by the President. The Committee shall review all Honorary Member nominations received each year and review each candidate

based on the defined criteria. The Committee will make its recommendation to the Board for approval. [Sarah Kalika]

## Schuster Medal Award

The Schuster Medal Award Committee is charged with selecting a recipient for the Schuster Medal (see Awards, page 23, for more information). [Robert Schuster]

## Terzaghi Mentor Award

The Terzaghi Outstanding Mentor Award Committee (Committee) is charged with developing objective criteria for the award, reviewing nominations for the award, developing and maintaining a list of potential award nominees/candidates, and voting on proposed nominees for the award. The Committee consists of six total members of the Association; five voting and one nonvoting. The five voting members include one Past President, one Honorary Member, one Floyd T. Johnston Award recipient, one Piteau Award recipient, and one Karl and Ruth Terzaghi Outstanding Mentor Award recipient. The current Past President shall serve as the Committee Chair and be a nonvoting member. [Nate Saraceno]

## Communications

The Communications Committee oversees the Association's publications and website and is responsible for maintaining their continuing quality and advising the Board of areas where publications and website may be improved, on new special publications, and the publication and website budget. The Manager shall be the Vice President of the Association. [Renee Wawczak, Manager; Isaac Pope and Bill Godwin, Co-Chairs]

## Diversity, Equity, and Inclusion Committee (DEIC)

The DEIC Committee coordinates efforts to increase diversity, equity, and inclusion in the Association and in the Environmental and Engineering Geology profession. These efforts will include challenging ourselves, as members of the AEG and society, to understand systemic discrimination and individual/institutional biases in order to shift our organization and profession to be more welcoming and inclusive to all. These efforts will also include developing and implementing strategic initiatives, large to small in scope, to foster a diverse, equitable, and inclusive community in our profession. [Minda Moe and Matt Buche]

## Finance

The Finance Committee's primary mission is to review the budget of AEG and advise and educate the Board of Directors and AEG Members about financial matters independent of the Board of Director's Executive Council. [Kevin Richards]

## Governance

The Governance Committee reports to the Board of Directors (BOD) and is charged with acting as an advisor to the BOD in the following respects: 1) review and summarize options for BOD and Executive Council (EC) structure, policy, bylaws, and protocol; 2) provide training and monitor performance of the BOD & EC; and 3) interact at regular intervals with the BOD, EC, and associated committees, including but not necessarily limited to Strategic Planning and Finance. The committee is made up of current and/or former BOD members who are not serving on the EC. [Chris Hundemer]

## K–14 Education

The K–14 Education Committee advocates the science of geology in K–14 education. The committee is responsible for leading initiatives in K–14 Education, being responsive to K–14 issues, and advocating the professions within the geologic sciences to K–14 students and educators. When a new member joins our committee, their background and experience helps to provide opportunities for implementation of innovative solutions to K–14 geoscience issues, resulting in better geology education for children. [Ryan Fandray]

## Licensure

The Licensure Committee's primary function is to provide the Association with guidance and support in its implementation of the AEG Policy on Licensure. [TBD]

## Nominations

The Nominations Committee consists of the last three (3) living Past Presidents of the Association. The most recent living Past President serves as the Manager. The Nominations Committee selects, from the membership, possible nominees to serve as Officers of the Association and makes recommendations to the Board of Directors for selection of such members. Each nominee is contacted by the Committee to determine his or her willingness to serve, company support, and availability of time in the specified office, if elected. The Nominations Committee recommends to the Board, for approval, a candidate for each office. [Nate Saraceno]

## Publications

This Committee oversees the Association's publications and is responsible for maintaining their continuing quality and advising the Board of areas where publications may be improved, on new special publications, and the publication budget. The Manager shall be the Vice President of the Association. [Renee Wawczak]

### *AEG News*

*AEG News* contains information on the profession, committee reports, the President's message, and other information and news of interest to the membership. *AEG News* is published in Spring, Summer, and Winter. Two special issues are also published: the Annual Report and Directory is published in March or April, and the Annual Meeting Program with Abstracts is distributed at the meeting. [Martha Whitney,

Acquisitions Editor; Bill Roman, Content Editor]

### *Environmental & Engineering Geoscience*

This respected journal was published continuously for more than 30 years as the *Bulletin* of the Association of Engineering Geologists, the authoritative journal in its field. In 1995, renamed, it became a joint publication of AEG and the Geological Society of America (GSA). At the same time, it was broadened to include several referenced articles on applied topics in the environmental and hydrological geosciences. It continues familiar features such as the Geology of Cities series, offering scientific insights into geological factors controlling urban challenges and opportunities; technical notes on current topics; a comment and reply forum for discussion among authors and readers; and book reviews of interest to practicing professionals. *Environmental & Engineering Geoscience* is co-edited by AEG and GSA and contains new theory, applications, and case histories illustrating the dynamics of the fast-growing environmental/applied disciplines. Four issues are published annually, with about 500 pages total, plus covers featuring geological studies of special interest. [Thomas Oommen and Eric Peterson, Editors]

### *Geology of the Cities of the World*

The Committee actively seeks contributions of manuscripts for the *Geology of the Cities of the World* series of technical papers. The Committee was established in 1980 and its members serve as special editors to the incoming papers of the series. [Terry Cordero]

### *Special Publications*

Special Publications of the Association focus on specific topics of interest and value to practicing professionals in the fields of Engineering, Environmental, and Groundwater Geology. The special Publications Committee proactively oversees all such publications of the Association, from initial concept and market analysis, through editing. The Committee is responsible for soliciting AEG Board of Directors approval for proposed publications and establishes document formats and quality control procedures for approved publications. The Committee coordinates its activities and planning with the Technical Working Group Chairs and the editors of *AEG News* and *Environmental & Engineering Geoscience*. [Isaac Pope]

## Chapter Support

The Chapter Support Committee is responsible for actively assisting and supporting Chapters and their programs. In addition, the Committee is responsible for the development and implementation of the strategies related to Chapter Support goals in the Association's Strategic Plan. [Curt Schmidt]

## Strategic Initiative

The Strategic Initiative Committee is charged with coordinating successful implementation of AEG's Strategic Plan. This committee is also charged with reviewing and



updating the Strategic Plan on a regular basis, with input from various sources including the AEG membership, other geoscience organizations, and outside experts on strategic planning and implementation. The committee is made up of AEG members and AEG Executive Council members. [Dale Andrews]

### Student and Young Professional Support

The Student and Young Professional Support Committee is responsible for the development and implementation of strategies related to supporting and increasing student and young professional members, and related goals in the Association's Strategic Plan. [Francisco Saldana and Rick Kolb]

### Membership Committee

AEG promotes the value that environmental and engineering geologists bring to each project. The Membership Committee advocates on behalf of members to engineering groups, other geoscience organizations, and local and national legislative leaders. AEG also supports members' efforts to establish, enhance, or defend professional licensure through funding, communication, and collaborative efforts. [Visty Dalal and Rick Kolb]

### Website

Comments or questions about the website can be directed to AEG leadership. [president@aegweb.org]

## Technical Working Groups

### Responsibilities

Technical Working Groups are activated or deactivated by the President, in consultation with the Executive Council and/or Board of Directors. Chairs are appointed by the President, and Working Group activities are managed by the Immediate Past President. Technical Working Groups are requested to 1) provide material for each *AEG News* that may include activity reports, news items, meeting notices, or important literature references; 2) organize and hold symposia at an Annual Meeting at least every three years; and 3) update the technical portion of the website with literature references and technical resources annually.

### Coordinator of Technical Working Groups

The Immediate Past President is the Coordinator of Technical Working Groups and shall provide coordination among the Groups, liaise between the Groups and the Board, and distribute Association information to various technical working group chairs. [Nate Saraceno]

### Coastal Hazards

This group is charged with disseminating information, organizing conferences and workshops, developing training, and writing general and technical articles regarding geologic hazards along the coasts of the U.S.—Atlantic, Arctic, Caribbean, Great Lakes, Gulf, and Pacific. The group fosters

the integration of engineering and environmental geologic information into policy and management actions in order to reduce the nation's future vulnerability to these hazards and to create more resilient and sustainable environments along the nation's coasts. [Curt Schmidt, Cheryl Hapke, Rick Kolb]

### Dams & Levees

This group has the responsibility of reviewing environmental, engineering geology, and geotechnical questions and issues related to dam siting, construction, and safety. The group makes recommendations to the Board for consideration with respect to position or policy statements on dam-related matters. The technical working group activities include informing our membership of new and emerging technologies; improving public awareness of dam safety issues and promoting our profession; providing input to local, state, or federal regulations; and publishing papers and organizing AEG Dam Symposia and Short Courses. [Cassie Wagner and Hawkins Gagnon]

### Environmental Characterization and Remediation

This group is charged with keeping AEG members current on regulations and regulatory guidance and methods of investigation and remediation of soil, groundwater, sediments, and surface water impacted by release of petroleum products, chemical constituents, mining wastes, and naturally occurring contaminants such as asbestos and radon. [Loren Lasky and Patty Bryan]

### Geologic and Seismic Hazards

This group was formed in 2020 and focuses on disseminating information to AEG membership regarding regulatory and technical guidance, existing and emerging methods and technologies, and case history examples related to assessment of geologic and seismic hazards for a variety of facility types and structures. [Gerry Stirewalt and Courtney Johnson]

### Geophysics

This group is charged with keeping the membership current on methods, applications, and limitations of surface, subsurface, and on-water geophysical surveys for engineering and environmental projects. [Doug Lambert and Kate McKinley]

### GEO-Unmanned Aerial Systems

This group is charged with keeping the membership current on the utilization of unmanned aerial systems (UAS) and its ancillary technologies for geo-professionals. It fosters cross-discipline collaboration; provides best-practice standards and guidelines; explores the vast potential of UAS-derived datasets; and aids individuals and organizations in developing responsible and successful UAS programs by publishing white papers and hosting seminars, webinars, and technical short courses. [Bryan Simpson]

### Landslides

This group is charged with keeping the membership current on information on the stability of slopes, landslides, and rockslides. It also provides data on the investigation and mitigation of slope stability and hazards and coordinates with similar committees of other technical organizations. [James Arthurs]

### Naturally Occurring Asbestos

This group is charged with keeping the membership current on news and regulatory information regarding management, mapping, sample collection, laboratory analysis techniques, construction mitigation, education, and regulatory requirements related to the natural occurrences of asbestos and asbestiform minerals in the U.S. [Sarah Kalika and Mark Bailey]

### Tunneling

This group is charged with keeping the membership current on investigative and construction practices on tunneling and other underground excavation. [Paul Headland, Ike Isaacson, and Michael Piepenburg]

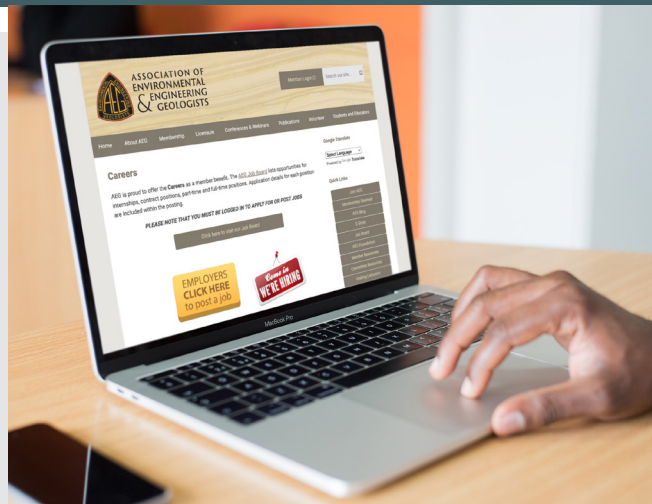

## AEG Members are invited to access our online job board.

Post a position if you need high-quality, well-prepared workers. And job seekers can search the board for career advancement opportunities. This is a major perk of AEG membership.

→ Visit <https://www.aegweb.org/job-board>

# Index to Advertisers

AEG 2023 Corporate Sponsor Listing .....	3
AEG 2023 Annual Meeting .....	Inside Front Cover
AEG Future Meetings .....	Inside Back Cover
Geobrugg .....	38
Maccaferri .....	Inside Back Cover
Scintrex .....	Inside Back Cover
UPenn .....	Back Cover

To advertise in *AEG News*, contact AEG at [president@aegweb.org](mailto:president@aegweb.org).



Debris Flow Hazard Mitigation



Shop AEG's E-Store for all your AEG gear:  
<https://aegweb.logosoftware.com/>



Your local Geobrugg specialist:  
[www.geobrugg.com/contacts](http://www.geobrugg.com/contacts)



# Corporate Sponsors 2023-24

## DENALI

### Geobrugg

Tim Shevlin

[Tim.Shevlin@geobrugg.com](mailto:Tim.Shevlin@geobrugg.com)

[www.geobrugg.com](http://www.geobrugg.com)



## KILAUEA

### DiabloGeo

Sarah Kalika,

[skalika@diablogeo.com](mailto:skalika@diablogeo.com)

[diablogeo.com](http://diablogeo.com)



### Scintrex

Bill Male

[bmale@scintrexltd.com](mailto:bmale@scintrexltd.com)

<https://scintrexltd.com>



### Earth Consultants International

Eldon Gath

[gath@earthconsultants.com](mailto:gath@earthconsultants.com)

[www.earthconsultants.com](http://www.earthconsultants.com)



## University of Pennsylvania

[lps@sas.upenn.edu](mailto:lps@sas.upenn.edu)

<https://www.lps.upenn.edu/hs/msgo>



## GLACIER PEAK

### BGC Engineering, Inc

Tony Monasterio

[tmonasterio@bgcengineering.ca](mailto:tmonasterio@bgcengineering.ca)

[www.bgcengineering.com](http://www.bgcengineering.com)



## GeoStabilization International

Dru Miller

[dru.miller@gsi.us](mailto:dru.miller@gsi.us)

[www.geostabilization.com](http://www.geostabilization.com)



## Southwest Geophysical Consulting, LLC

Dave Decker,

[dave@swgeophys.com](mailto:dave@swgeophys.com)

<https://swgeophys.com/>



## AEG's Strategic Goals:

- 1. Communication:** To improve the AEG experience and communicate it effectively.
- 2. Profession:** To promote and advance the value of applied geology.
- 3. Membership:** To provide members of AEG and the applied geology profession a place to thrive personally and professionally.
- 4. Diversity:** To increase diversity, equity, and inclusion among the geosciences and AEG.

## Add Your Company to This List of Supporters!

An investment in AEG is an investment in the future of engineering and environmental geology.

For information on sponsorship opportunities:  
<https://aegweb.org/corporate-sponsors-and-advertising>

## Consider volunteering on an AEG committee!

The Licensure Committee—which provides guidance on legislative issues—currently needs a co-chair and other leaders.

Contact Renee Wawczak at [renee.wawczak@gmail.com](mailto:renee.wawczak@gmail.com) and see [aegweb.org/licensure-resources](https://aegweb.org/licensure-resources) for more info.

## COMMITTEE CHAIRS:

Submit an article for the Summer issue of *AEG News* by June 30.

Show our membership the work you're doing. It's the best way to generate interest.

See the table of contents page for submission information and a link to our detailed guidelines.



# 2024 Committee Contacts

## Coordinator of Operating Committees

**Renee Wawczak** (925) 788-1999  
renee.wawczak@gmail.com

## Operating Committees

### PAST PRESIDENTS COUNCIL

**Nate Saraceno** (330)-475-3287  
nrsaraceno@gmail.com

### ANNUAL MEETING PLANNING

#### 2024 PHILADELPHIA, PA

**Curt Schmidt** (908)448-8579  
schmidtcas.aeg@gmail.com

**Niall Henshaw** (801)6578411  
niall.henshaw@parsons.com

### MEETINGS ADVISORY

**Sarah Kalika** (925) 788-1999  
skalika@diablogeo.com

**Paul Weaver** (336) 230-4378  
pmweaver187@gmail.com

### AWARDS COMMITTEE

**Rosalind Munro** (949) 278-8223  
rosalind.munro@wsp.com

### HONORARY MEMBER AWARD

**Nate Saraceno** 330-475-3287  
nrsaraceno@gmail.com

### JAHNS LECTURER AWARD

**Sarah Kalika**  
president@aegweb.org

**Renee Wawczak** (925) 788-1999  
renee.wawczak@gmail.com

### SCHUSTER MEDAL AWARD

**Robert Schuster** (303) 907-3182  
rlschuster25@comcast.net

### TERZAGHI MENTOR AWARD

**Nate Saraceno** (330) 475-3287  
nrsaraceno@gmail.com

### COMMUNICATIONS

**Isaac Pope** (360) 388-5186  
Pi2017earthscience@outlook.com

**Bill Godwin** (831) 884-3308  
godwinbillh@gmail.com

### WEBSITE

president@aegweb.org

### PUBLICATIONS

**Renee Wawczak** (925) 788-1999  
renee.wawczak@gmail.com

### SPECIAL PUBLICATIONS

**Isaac Pope** (360) 388-5186  
Pi2017earthscience@outlook.com

### GEOLOGY OF THE CITIES OF THE WORLD

**Terry Cordaro** (202) 494-9679  
tcordaro@hotmail.com

### AEG NEWS

**Martha Whitney** - *Acquisitions Editor*  
martha@whitneygeologic.com

**Bill Roman** - *Content Editor* (717) 497-7073  
bill.roman.bretz@gmail.com

### ENVIRONMENTAL & ENGINEERING GEOSCIENCE

**Thomas Oommen** - *Editor for AEG* 215-435-0867  
toommen@olemiss.edu

**Eric Peterson** - *Editor for GSA*  
ewpeter@ilstu.edu

CONTINUING EDUCATION – POSITION CURRENTLY AVAILABLE.

### DIVERSITY, EQUITY, AND INCLUSION COMMITTEE (DEIC)

**Minda Moe** (424) 278-3247  
Minda.Moe@arcadis.com

**Matt Buche** (503) 949- 8575  
mvbuche@duck.com

### FINANCE

**Kevin Richards** (847) 373-9993  
kevinsrichards1@gmail.com

### GOVERNANCE

**Chris Hundemer** (831) 419-1742  
chris@c2earth.com

### K–14 EDUCATION

**Ryan Fandray** (412) 627-5990  
jrfandray@verizon.net

### LICENSURE

Position currently available.

### NOMINATIONS

**Nate Saraceno** (330) 475-3287  
nrsaraceno@gmail.com

### CHAPTER SUPPORT

**Curt Schmidt** (908) 448-8579  
schmidtcas.AEG@gmail.com

### STRATEGIC INITIATIVE COMMITTEE

**Dale Andrews** (412)327-5575  
dandrews.pg@gmail.com

## STUDENT AND YOUNG PROFESSIONAL SUPPORT

**Francisco Saldana** 831-710-7313  
fsaldana@gfnet.com

**Rick Kolb** 919-624-6362  
rick.kolb1@gmail.com

## MEMBERSHIP COMMITTEE

**Visty Dalal** vistydalal@maryland.gov  
**Rick Kolb** rick.kolb1@gmail.com

## Technical Working Groups

## COORDINATOR OF TECHNICAL WORKING GROUPS

**Nate Saraceno** 330-475-3287  
nrsaraceno@gmail.com

## COASTAL HAZARDS

**Rick Kolb (919) 624-6362**  
rick.kolb1@gmail.com

**Curt Schmidt** (908) 448-8579  
schmidtcas.AEG@gmail.com

**Cheryl Hapke** (727) 434-0024  
chapke@fugro.com

## DAMS &amp; LEVEES

**Hawkins Gagnon (252) 339-3412**  
jhawkinsgagnon@gmail.com

**Cassie Wagner** (941) 224-2213  
wagnercm15@gmail.com

## ENVIRONMENTAL CHARACTERIZATION AND REMEDIATION

**Loren Lasky** (609) 558-2483  
GeoLorenPG@gmail.com

**Patty Bryan** (312) 403-0846  
pbryan@bryanenv.com

## GEO-UNMANNED AERIAL SYSTEMS (UAS)

**Bryan Simpson** (303) 445-3094  
bksimpson@usbr.gov

## GEOLOGIC AND SEISMIC HAZARDS

**Gerry Stirewalt (301) 466-6613**  
gerry.stirewalt@nrc.gov

**Courtney Johnson (509) 293-0393**  
cjohnson@slategeotech.com

## GEOPHYSICS

**Doug Lambert** (314) 997-7440  
dlambert@geotechnology.com

**Kate McKinley** (412) 879-0630  
ksm@thggeophysics.com

## LANDSLIDES

**James Arthurs (303) 819-0372**  
james.arthurs@dot.gov

## NATURALLY OCCURRING ASBESTOS

**Sarah Kalika** (925) 788-1999  
skalika@diablogeo.com

**Mark Bailey** (510) 704-8930  
mark@asbestostemplabs.com

## TUNNELING

**Paul Headland** (301) 910-0847  
pheadland@aldeaservices.com

**Ike Isaacson** (414) 630-4161  
iisaacson@brierleyassociates.com

**Michael Piepenburg** (216) 385-9121  
michael.piepenburg@mottmac.com

## AEG Members enjoy access to *Environmental & Engineering Geoscience.*

### Environmental & Engineering Geoscience

NOVEMBER 2023 VOLUME XXIX, NUMBER 4



THE JOINT PUBLICATION OF THE  
ASSOCIATION OF ENVIRONMENTAL AND ENGINEERING GEOLOGISTS  
AND THE GEOLOGICAL SOCIETY OF AMERICA  
SERVING PROFESSIONALS IN  
ENGINEERING GEOLOGY, ENVIRONMENTAL GEOLOGY, AND HYDROGEOLOGY

The journal's latest issue includes "The Chemistry of Cave Ice: Two Examples from Slovenia," by Devin F. Smith and colleagues.

Read at <https://pubs.geoscienceworld.org/eeg/issue>

Become a member at <https://www.aegweb.org/membership>  
(Membership is free for students!)

# 2024 Region and Chapter Key

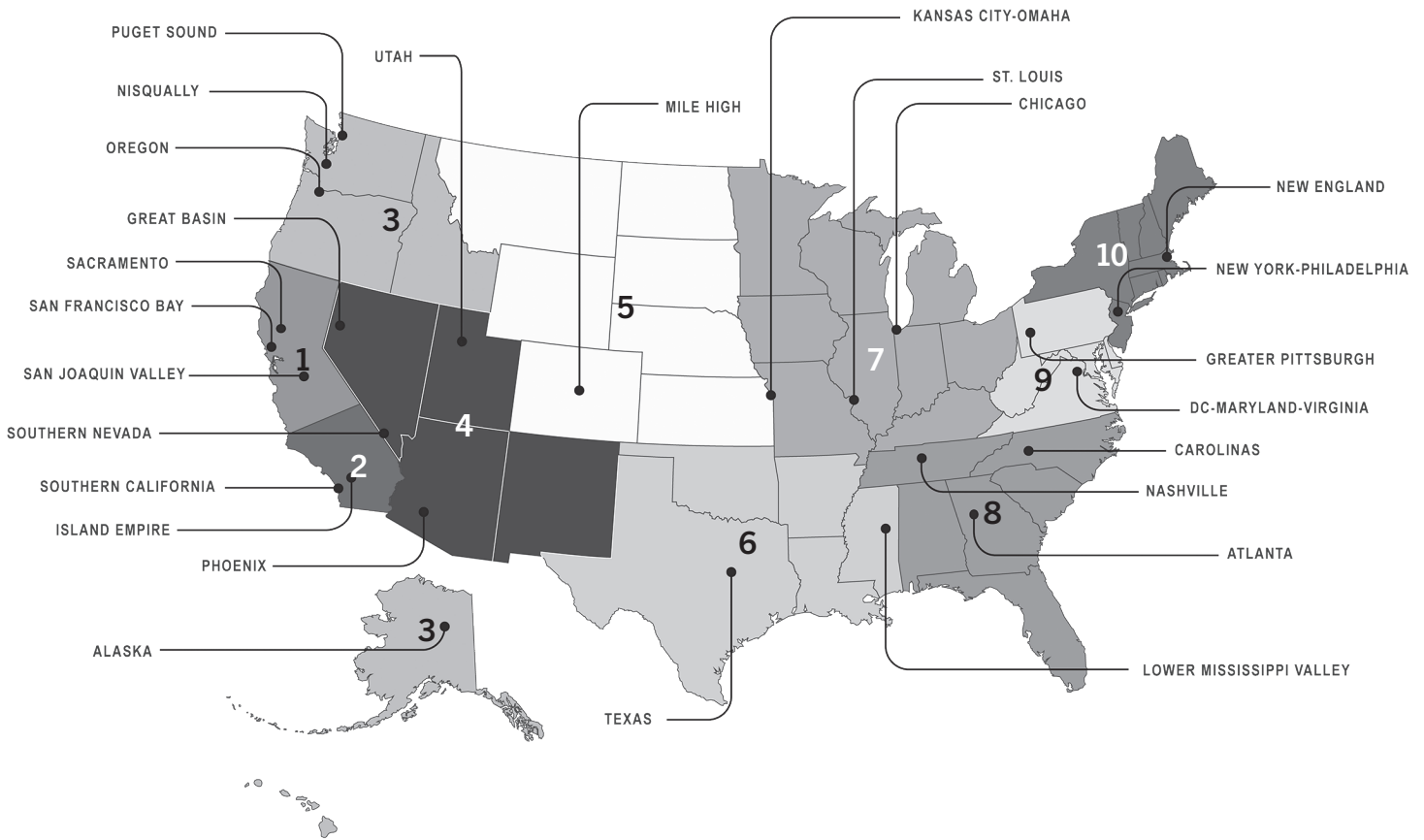

## Regions

- 1: Northern California
- 2: Southern California
- 3: Pacific (includes AK and HI)
- 4: Southwest
- 5: Mountain-Prairie
- 6: South Central
- 7: Midwest
- 8: Southeast
- 9: Mid-Atlantic
- 10: Northeast
- 11: International

## Chapters

- Alaska
- Atlanta
- Carolinas
- Chicago
- DC-Maryland-Virginia
- Great Basin
- Greater Pittsburgh
- Inland Empire
- Kansas City-Omaha
- Lower Mississippi Valley
- Mile High
- Nashville
- New England
- New York-Philadelphia

## Nisqually

- Oregon
- Phoenix
- Puget Sound
- Sacramento
- San Francisco Bay Area
- San Joaquin Valley
- Southern California
- Southern Nevada
- St. Louis
- Texas
- Utah



# 2024 Member Roster

## Directory Listings of Renewed Memberships as of February 20, 2024

Notes:					
Full Member	FM				
Honorary Member	HM				
Life Member	LM				
Affiliate Member	AF				
Student Member	S				
International Member	IM				
International Student Member	IS				
Early Career Member	EC				
Senior Emeritus Member	SE				
Emeritus Member	EM				
Teacher Member	TM				
(Preferred mailing address and phone number are listed)					
If your address or phone is not correct, please contact AEG:					
P.O. Box 160					
San Ramon, CA 94583					
925-786-6209					
president@aegweb.org					
<b>Aardahl, Kevin Blane</b>	(FM)	<b>Addarich, Leandro</b>	(FM)	<b>Aken, Andrew A</b>	(S)
2110 Ironwood Pkwy		10797 Portico Cir		207 Parkview Ln	
Coeur d'Alene, ID 83814		Rancho Cordova, CA 95670		Verona, WI 53593	
208-981-1646		787-600-1556		262-719-0532	
aardahl.kevin@gmail.com		addarich@gmail.com		aaaken@wisc.edu	
<b>Abbott, David W</b>	(SE)	<b>Adeniran, Margaret Adenike</b>	(IS)	<b>Akiyama, Wayne S</b>	(FM)
607 Chetwood St		Alari Atilola Hostel, Orogun Ibadan		18 Old Rodgers Ranch Ct	
Oakland, CA 94610		Orogun, Oyo Nigeria		Pleasant Hill, CA 94523	
510-928-4543		adeniranmargaret93@gmail.com		415-850-6699	
dabbottgw@gmail.com		<b>Admassu, Yonathan</b>	(TM)	wakiyama@comcast.net	
<b>Abdulkarim, Muhammad Al-Amin</b>	(IM)	801 Carrier Dr, MSC 6903		<b>Akomolafe, Oluwaseun Joseph</b>	(IM)
Federal Secretariat Complex		Harrisburg, VA 22807		1000 SW Jackson St, Ste 320	
Minna, Niger State, Nigeria		540-405-2724		Topeka, KS 66612	
Minna, 920101 Nigeria		admassyx@jmu.edu		akomolafejoseph.oo@gmail.com	
alaminabdulk@gmail.com		<b>Affeldt, Irving D</b>	(FM)	<b>Alani, Philip</b>	(FM)
<b>Abel, Jennifer</b>	(S)	545 Columbia Creek Dr		11-A Oak Branch Dr	
216 E 5th St, PO Box 139		San Ramon, CA 94582		Greensboro, NC 27407	
Pecatonica, IL 61063		925-383-9523		713-515-9032	
jenabel.722@gmail.com		rocksharkhound@gmail.com		applerocks155@gmail.com	
<b>Adamo, Lauren Neitzke</b>	(TM)	<b>Afshar, Farzin R</b>	(FM)	<b>Alba, Hiram</b>	(FM)
Dept of Earth and Planetary		4000 N McDonald St		14425 S 980 W	
Sciences		McKinney, TX 75071-8768		Bluffdale, UT 84065	
Wright Labs		972-740-1876		801-501-0583	
610 Taylor Rd		afshar@msn.com		hirama@geostrata-llc.com	
Piscataway, NJ 08816		<b>Agnew, Allen B</b>	(LM)	<b>Albert, Jeffrey L</b>	(SE)
lneitzke@eps.rutgers.edu		7104 NE 55th Ave		1027 Houston Springs Rd	
<b>Adams, Faisal Torbu</b>	(S)	Vancouver, WA 98661-1412		Greenback, TN 37742	
Derring Hall, Room 4044		360-695-2800		865-310-4264	
926 West Campus Drive		abagnew42@comcast.net		jalbert2020@gmail.com	
Blacksburg, VA 24061		<b>Aguilar, Ashley V</b>	(S)	<b>Aldana, Brianna Lynn</b>	(S)
470-800-1294		1 UTSA Cir		3315 Quarry Ridge Dr	
fadams@vt.edu		San Antonio, TX 78249		Evansville, IN 47720	
<b>Adamson, Morgan N</b>	(S)	210-912-3263		blaldana@eagles.usi.edu	
949 N Christy Ln		ashleyvaguilar@gmail.com		<b>Aldenberg, Paige Anne</b>	(S)
Las Vegas, NV 89110		<b>Ainslie, Jason</b>	(FM)	6694 Ordsall St	
adamsm12@unlv.nevada.edu		2456 Fortune Dr, Ste 155		Alexandria, VA 22315	
		Lexington, KY 40509		443-866-7090	
		859-227-4637		paige.aldenberg@uri.edu	
		jainslie@legregg.com		<b>Alexander, Christian Bennett</b>	(FM)
		<b>Ainslie, Kristi G</b>	(FM)	5900 Northwoods Business Pkwy,	
		7595 Technology Way, Ste 200		Ste O	
		Denver, CO 80237		Charlotte, NC 28269	
		303-919-5712		910-465-2929	
		kgainslie@gmail.com		chris.alexander@apexcos.com	
		<b>Ajayi, Toluwaleke</b>	(S)	<b>Alhandhali, Suad Rashed</b>	(IS)
		1314 James Ave, Apt 212		Muscat, 00116 Oman	
		Waco, TX 76706		s94387@student.squ.edu.om	
		toluwaleke_ajayi1@baylor.edu		<b>Ali, Mohamed Hassan</b>	(IS)
		<b>Ajie, Lorena</b>	(EC)	Cairo, 11311 Egypt	
		818 Town and Country Blvd, Ste 500		mohamed_ali2008@science.sohag.edu.eg	
		Houston, TX 77024		<b>Allen, Alisa</b>	(FM)
		832-661-7800		3030 Warrenville Rd, Ste 418	
		Lorena.Ajie@Jacobs.com		Lisle, IL 60532	
		<b>Ajin, Rajendran Shobha</b>	(IS)	630-507-9007	
		Dept of Earth Sciences		Alisa@a3e.com	
		Via G La Pira		<b>Allen, Christopher F</b>	(FM)
		Florence, 50121 Italy		2122 E Walnut St, Ste 200	
		39-338-1979-801		Pasadena, CA 91107	
		rajendrانشobha.ajin@unifi.it		626-356-0955	
				callen@earthsystems.com	
				<b>Allen, Ethan E</b>	(FM)
				PO Box 15369	
				Hattiesburg, MS 39404	
				601-596-5564	
				eallen@env-mgt.com	
				<b>Allen, Jacob</b>	(S)
				8725 Maplestead Dr	
				Raleigh, NC 27615	
				allenjc4@appstate.edu	
				<b>Almansoori, Maryam Abdulla</b>	(IS)
				Abu Dhabi, 000 United Arab	
				Emirates	
				mxrymalmansoori@gmail.com	
				<b>Alo, Oluwasola</b>	(IM)
				Senator-Weßling-Str	
				Bremen, 28277 Germany	
				oluwasola01@gmail.com	
				<b>Alonzo, Alicia Nicole</b>	(S)
				2563 E Los Altos Ave	
				Fresno, CA 93710	
				559-355-5791	
				alicia1alonzo@mail.fresnostate.edu	
				<b>Altaf, Adnan</b>	(IS)
				W-2/4, Block #2, House #4	
				Gulshan Colony PMO	
				Taxila, 47080 Pakistan	
				meadnanaltaf@gmail.com	
				<b>Altenbach, Lanette</b>	(FM)
				3647 S Logan Ave	
				Milwaukee, WI 53207	
				414-944-6186	
				lanette.altenbach@aecom.com	
				<b>Alvarez-Schultz, Leonardo</b>	(FM)
				1648 Danromas Way	
				San Jose, CA 95129-3906	
				408-398-3539	
				leo.lalvarez@gmail.com	
				<b>Alvi, Javid M</b>	(FM)
				600 Munir Dr	
				Elizabeth, PA 15037	
				724-379-6300	
				jalvi@geo_mechanics.com	
				<b>Ambrose, Megan Michele</b>	(AF)
				938 South Highway Dr	
				Fenton, MO 63026	
				618-979-1052	
				megan.paule@tetrattech.com	
				<b>Ambrose, Meredith</b>	(FM)
				310 Hubert St	
				Raleigh, NC 27603	
				919-744-4294	
				mparnold11@gmail.com	

<b>Amila, Heshan Dhanuka</b> (IS) Sisiliri Uduwara Anguruwatota, 12320 Sri Lanka heshd9804@gmail.com	<b>Aqeel, Adnan Mohammed</b> (IM) Al-Jamawat District Al-Madinah Medina, 42372 Saudi Arabia 56-130-4407 ben_aqeel_2005@yahoo.com	<b>Asif, Muhammed</b> (IS) Kaitharakonath Veedu Kannyakulangara Vembayam Trivandrum, 695615 India 623-510-4280 muhammedasifvark@gmail.com	<b>Baird, Drew</b> (FM) 2100 Dilworth Rd E Charlotte, NC 28203 864-546-9449 dbaird@frx-inc.com
<b>Amin, Mohammad Tariq</b> (FM) 36 Danbury Drive Mechanicsburg, PA 17050 717-557-4573 AminT@awkengineers.com	<b>Arcand, Will J</b> (FM) 15098 Apple Blossom Way Grass Valley, CA 95945 530-613-8790 will.arcand@wildlife.ca.gov	<b>Askins, Dennis Howard</b> (FM) 2003 Jericho Turnpike New Hyde Park, NY 11040 917-754-6644 nygeol1@yahoo.com	<b>Baker, Michael Thomas</b> (FM) 14835 SW 72nd Ave Portland, OR 97224 m279baker@gmail.com
<b>Amosun, Joel Olayide</b> (IS) 5, Idofin St Off Apatapiti Junction Oye Ekiti Ado, 362001 Nigeria joelamosun@gmail.com	<b>Argueta, Marina O</b> (S) 911 Cranbrook Ave Torrance, CA 90503 310-974-2407 moargueta@ucla.edu	<b>Athey, Jennifer E</b> (FM) 3354 College Rd Fairbanks, AK 99709 907-699-6141 jennifer.athey@alaska.gov	<b>Baker, Noreen A</b> (FM) 9600 Great Hills Trl, Ste 300W Austin, TX 78759 512-425-2000 nbaker@intera.com
<b>Andaleon, Kenneth Ronald Isurina</b> (S) 10610 Salmon Leap St Las Vegas, NV 89183 andalk1@unlv.nevada.edu	<b>Ariaputra, Nikolas Prabhata</b> (IS) Jl Pisangan Lama III, No 22, RT 001/ RW 011 Kel Pisangan Timur Kec Pulogadung, Jakarta Timur DKI Jakarta, 13230 Indonesia nikolasprabhata@gmail.com	<b>Audell, Harry S</b> (FM) 665 Hollyhock St Park City, UT 84098 949-374-3379 harry.audell@gmail.com	<b>Baldwin, William J</b> (SE) 817 Franklin Ave Westminster, MD 21157 410-848-1402 bill_baldwin@usa.net
<b>Anderson, Byron C</b> (FM) 3130 Kilgore Rd, Ste 200 Rancho Cordova, CA 95670 916-240-7624 banderson@kleinfelder.com	<b>Arif, Ahmad Fauzy</b> (IS) Jalan Paleo Raya Antang Makassar, 90234 Indonesia ahmadfauzyarif@gmail.com	<b>Aughenbaugh, Kayla</b> (S) 1321 22nd St Bellingham, WA 98225 973-715-5771 aughenk@wwwu.edu	<b>Ballard, Chelsea</b> (S) 4630 Lonoke Rd Horse Cave, KY 42749 chelsea.ballard497@topper.wku.edu
<b>Anderson, Douglas A</b> (FM) 610 East Fifth St Vancouver, WA 98661 360-701-0389 leg516daa@gmail.com	<b>Armour, Jake</b> (TM) 9201 University City Blvd Charlotte, NC 28223 505-280-3617 jarmour@uncc.edu	<b>Aurelio, Rui Peter</b> (S) 2570 20th Ave SE Naples, FL 34117 239-537-0045 rpaurelio2671@eagle.fgcu.edu	<b>Bamidele, Blessing Opemiposi</b> (IS) 20, Oni St Off Clegg Surulere, Lagos State Surulere, 00234 Nigeria opemiposibamidele123@gmail.com
<b>Anderson, Gery F</b> (SE) 151 W Hatterleigh Ave Hillsborough, NC 27278 919-590-0662 gerya42@yahoo.com	<b>Armstrong, Dennis D</b> (SE) 9908 168th Ave NE Redmond, WA 98052 425-885-2457 knots@drizzle.com	<b>Ayo-Bali, Abiodun Emmanuel</b> (S) 200 SRCC, 4107 O'Hara St Pittsburgh, PA 15260 aea69@pitt.edu	<b>Banerjee, Suvranil</b> (IS) 1693, Prantik, Ichapur, Dist 24 Parganas N West Bengal, Pin 743144 Kolkata, 743144 India 91-62-9143-1385 b.suvranil@iitg.ac.in
<b>Anderson, Robert L</b> (SE) 2552 Humphrey Rd Loomis, CA 95650 916-598-3045 bobanderson816@gmail.com	<b>Arnold, Brycen Christopher</b> (EC) 101 Catalina Dr Kyle, TX 78640 brycen.arnold@gmail.com	<b>Azeem, Muhammad</b> (IS) 11-13-15 Rau Raoul Follereau Cite Descartes Poitiers, 86000 France 33-6-14-58-64-98 mughalazeem393@gmail.com	<b>Banks, Brian K</b> (FM) 1133 Military Cutoff Rd, Ste 210 Wilmington, NC 28405 240-832-6272 bbanks@schnabel-eng.com
<b>Andrew, Wumi</b> (S) 6016 Centralcrest St Houston, TX 77092 wumianandrew15@gmail.com	<b>Arnwine, Frank D</b> (FM) 1607 SW 41st St Topeka, KS 66609 785-224-0974 farnwine@braunintertec.com	<b>Aziz, Javaria</b> (S) 1955 SW 5th Ave Portland, OR 97201 javaria@pdx.edu	<b>Baran, Rio</b> (S) 6516 Roy Shafer Rd Middletown, MD 21769 rb9770@princeton.edu
<b>Andrews, Dale C</b> (LM) 1010 Glen Oak Dr Bethel Park, PA 15102 412-327-5575 dandrews.pg@gmail.com	<b>Arpin, Brett</b> (FM) 7114 Dover Way Arvada, CO 80004 303-947-3107 brett.arpin@gmail.com	<b>Babalola, Samuel Damilola</b> (IS) RCF Secretariat, Futa Akure, 340110 Nigeria samuelbabalolad@gmail.com	<b>Bardhan, Sandesh</b> (IS) CDA SEC- 6 Cuttack, Odisha Howrah West Bengal Cuttack, 711103 India 91-70-0853-0827 2023esm005.sandesh@students. iiests.ac.in
<b>Angst, Rob D</b> (S) 1001 Flanders St Garner, NC 27529 919-205-2095 rdangst@my.waketech.edu	<b>Arthurs, James M</b> (FM) 12300 W Dakota Ave Lakewood, CO 80228 303-819-0372 james.arthurs@dot.gov	<b>Badger, Tom</b> (FM) 2319 Olympia Ave NE Olympia, WA 98506 360-628-6143 badgert@earthlink.net	<b>Barker, James T</b> (FM) 4685 S Ash Ave, Ste H-4 Tempe, AZ 85282 480-313-5774 jim.barker@terracon.com
<b>Anovick, Claire Katherine</b> (S) 1718 W Army Rd Fairbanks, AK 99709 clanovick@gmail.com	<b>Artiles, Carmen Yalixa</b> (S) 270 Linwood St Brooklyn, NY 11208 347-228-9238 yalixa5@gmail.com	<b>Bafghi, Abbas</b> (FM) 5301 Longley Ln, Bldg H, Ste 116 Reno, NV 89511 abbas.bafghi@gesnevada.com	<b>Barker, Kelsey</b> (S) 601 W Holly Ave, Apt 46 Pitman, NJ 08071 862-241-8783 barkerk1@rowan.edu
<b>Apedoh, Israel Quashigah</b> (IS) Vauxhall St 21 GC - 137 - 8609 Accra, 00233 Ghana quashigah.i@yahoo.com	<b>Asfaw, Dawit Wolday</b> (S) 1600 W Plum, Lot 17G Fort Collins, CO 80521 dawit.asfaw@colostate.edu	<b>Baggett, Lee Jarrett</b> (FM) 400 Chastain Center Blvd, Ste 430 Kennesaw, GA 30144 678-773-1665 jbaggett@geohydro.com	

<b>Barker, Oliver B</b> (IM) PO Box 72611 Parkview Johannesburg, 02122 South Africa 27-11-826-5335 obb@banzi.co.za	<b>Bauscher, Dereka Mae</b> (S) 169 North Third St Hamburg, PA 19526 derekabauscher@gmail.com	<b>Behera, Ashish Kumar</b> (IS) At- Dagarpada, Gopalsaki, Po- Chandinichowk Cuttack, 753002 India 91-63-7179-7892 2023esm014.ashish@students. iiests.ac.in	<b>Bethel, John P</b> (SE) 250 Tala Shore Dr Port Ludlow, WA 98365 206-200-2872 lt.bethel@gmail.com
<b>Barner, Wendell L</b> (TM) 112 Teresa Dr Steubenville, OH 43953 412-339-4775 wendell.barner@gmail.com	<b>Bawcom, Julie A</b> (SE) 1321 Ridgeview Dr Ukiah, CA 95482 707-367-6451 bawcom@pacific.net	<b>Behning, Garrett</b> (S) 6101 Lamb Creek Dr Fort Worth, TX 76179 214-995-9180 garrettbehning@gmail.com	<b>Betts, Chris D</b> (FM) 681 Edison Way Reno, NV 89502 775-771-2388 chris@earthtechnv.com
<b>Barnett, Elson (Chip) T</b> (FM) 710 2nd Ave, Ste 550 Seattle, WA 98104 425-765-2183 ebarnett@aspectconsulting.com	<b>Beadle, Steven C</b> (FM) 4119 Broad St, Unit 210 San Luis Obispo, CA 93401 805-878-4289 steve.beadle@arcadis-us.com	<b>Belcastro, Marge</b> (S) 1825 SW Broadway Portland, OR 97201 541-905-4850 marge@pdx.edu	<b>Beveridge, Carrie</b> (FM) 836 15th St Astoria, OR 97103 503-329-9325 carrie.beveridge@bevgeo.com
<b>Barosh, Patrick J</b> (SE) 103 Aaron Ave Bristol, RI 02809 401-254-2095 pjbarosh@fullchannel.net	<b>Beam Jr, John D</b> (SE) 3052 Beaumont Centre Cir Lexington, KY 40513 859-619-8945 jbeam308@gmail.com	<b>Bello, Sherifdeen Omotayo</b> (IS) No 11, Ijakadi St Offa, Kwara State Offa, 250101 Nigeria belloty114@gmail.com	<b>Beyer, Austin Drew</b> (FM) 445 Crown Point Rd West Deptford, NJ 08086 570-951-2342 beyerad14@gmail.com
<b>Barringer, Richard A</b> (SE) 200 Park Ave, Apt 35 West Mifflin, PA 15122 412-302-6566 rickbarringer@msn.com	<b>Beathard, R Michael</b> (SE) 9551 CR 2448 Tool, TX 75143 281-840-3209 mbeathard@earthlink.net	<b>Bellocc, Peter</b> (S) 7512 Park Ave, Apt 43 North Bergen, NJ 07047 pib13@scarletmail.rutgers.edu	<b>Bibbins, Evelyn</b> (S) 19590 Spring St Adams, NY 13605 315-530-2189 ev.bibbins@gmail.com
<b>Barry, Thomas F</b> (FM) 174 Onondaga Ave San Francisco, CA 94112 415-310-1709 tomasbarry@aol.com	<b>Beaty, Andrew</b> (FM) 2701 Westport Rd, Apt 2 Charlotte, NC 28208 704-813-6540 andrewbeaty3@gmail.com	<b>Benbow, Anna Christine</b> (S) 9201 University City Blvd Charlotte, NC 28223 abenbow1@uncc.edu	<b>Bible, Gary</b> (FM) PO Box 133 Helenwood, TN 37755 423-215-1857 garybible11@gmail.com
<b>Bartlett, Samuel R</b> (SE) PO Box 812 Castle Rock, CO 80104 303-988-2426 SamuelBartlett@aol.com	<b>Beauchaine, Samantha L</b> (S) 922 E Apache Blvd, Apt 304 Tempe, AZ 85281 slbeauch@asu.edu	<b>Benimoff, Alan Irwin</b> (TM) Dept of Engineering and Environmental Science College of Staten Island/CUNY Staten Island, NY 10314 alan.benimoff@csi.cuny.edu	<b>Bidgoli, Tandis</b> (TM) 5500 University Pkwy San Bernardino, CA 92407 702-321-9529 tandisb@hotmail.com
<b>Basilone, Timothy R</b> (FM) 244 Sycamore Ridge Dr Springdale, PA 15144 412-287-9871 tbasilone@msn.com	<b>Becker, Frederick H</b> (SE) 40 Snow Ridge Dr, PO Box 605 Cle Elum, WA 98922 206-953-0933 fredhb@comcast.net	<b>Bensinger, Herbert S</b> (SE) 50 Gold Mine Dr San Francisco, CA 94131 415-641-7339 herbbensinger@gmail.com	<b>Bieber, David W</b> (LM) 1627 Cole Blvd, Ste 200 Lakewood, CO 80401 916-870-6635 david.bieber@martinmarietta.com
<b>Bater, William</b> (FM) 4601 Graywood Ave Long Beach, CA 90808 562-714-7288 baterw@wellsfargo.com	<b>Beckman, Gary L</b> (SE) 6756 Quinella Dr Las Vegas, NV 89103 702-506-3986 glbeckman@hotmail.com	<b>Benson, Mary Alice</b> (FM) 7001 Seaview Ave NW, Ste 160-882 Seattle, WA 98117 206-707-5911 bensonmaryalice@gmail.com	<b>Billington, Edward D</b> (FM) 7011 Albert Pick Rd, Ste E Greensboro, NC 27409 336-420-5452 nedbillington@gmail.com
<b>Battiato, Lisa A</b> (FM) 41571 Corning Place #101 Murrieta, CA 92562 760-579-9926 battiato@geoconinc.com	<b>Beckman, Morley</b> (FM) 600 S Airport Rd. Ste A-205 Longmont, CO 80503 510-517-0285 morley.beckman@gmail.com	<b>Benson, Richard C</b> (FM) 11473 SW 126 Terr Miami, FL 33176 305-804-4510 richardbenison65@gmail.com	<b>Binder, Jeffrey L</b> (FM) 5133 Lowell St Overland Park, KS 66202 913-558-6549 echogeoconllc@gmail.com
<b>Bauer, Jennifer B</b> (FM) 35 Driftstone Cir Arden, NC 28704 828-329-3640 jennbbauer@gmail.com	<b>Beckstrand, Darren</b> (FM) 10250 SW Greenburg Rd, Ste 111 Portland, OR 97223 503-318-1641 dbeckstrand@cornforthconsultants. com	<b>Bensoussan, Aime</b> (LM) 4000 Rue Griffith Saint-Laurent, H4T 1A8 Canada 514-737-6541 solroc@solroc.com	<b>Bingley, Russell C</b> (SE) 34 Gerber Ln Cody, WY 82414 307-250-6744 geochrisb@aol.com
<b>Bauer, Robert A</b> (FM) 615 E Peabody Dr Champaign, IL 61820 217-244-2394 rabauer@illinois.edu	<b>Bednarz, Susan Lynn</b> (FM) 1060 Elizabeth St, Ste 7 Nicholasville, KY 40356 503-881-9178 sue.bednarz@apsgeo.com	<b>Berrios, Paola</b> (S) 8424 Leaf Rd Alexandria, VA 22309 berriopp@dukes.jmu.edu	<b>Blackwood, Tim</b> (FM) 4891 Willamette Falls Dr, Ste 1 West Linn, OR 97068 503-502-0820 tim@pali-consulting.com
<b>Baumann, Mark F</b> (FM) 935 Fremont Ave Los Altos, CA 94024 650-346-9520 mark@murrayengineers.com	<b>Bedrossian, Trinda L</b> (SE) 5404 Palos Verdes Blvd Torrance, CA 90505 530-304-3063 trinda@att.net	<b>Bertucci, Paul F</b> (FM) 669 Calmar Ave Oakland, CA 94610 510-759-6422 pfbertucci@gmail.com	<b>Blake, Thomas F</b> (SE) 5675 E Orchid Meadow Ln Prescott, AZ 86303-6941 805-701-1016 tblake@thomasfblake.com



<b>Blakely, Alexandra Elizabeth</b> (EC) 13 Industrial Park Dr, Ste 500 Hendersonville, TN 37075 724-487-0499 alex.blakely985@gmail.com	<b>Bolles, Nate</b> (FM) 2850 McClelland Dr, Ste 2700 Fort Collins, CO 80525 970-481-1318 nbolles@knightpiesold.com	<b>Bowen, Madison E</b> (FM) 701 12th St, Ste 211 Golden, CO 80401 636-219-0120 mbowen004@gmail.com	<b>Brookshire, Suzannah Lillian</b> (S) 1530 Vallejo Dr Hollister, CA 95023 suzannah.brookshire@sjsu.edu
<b>Blakely, Stephen</b> (FM) 8401 Kempton Rd Raleigh, NC 27615 916-396-6147 sblakely@engeo.com	<b>Bolling, Joshua Robert</b> (FM) 110 Perimeter Park Rd, Ste E Knoxville, TN 37922 865-385-9885 jbolling@strataenv.com	<b>Brackett, Caleb J</b> (EC) 22885 Savi Ranch Pkwy, Ste A Yorba Linda, CA 92887 951-741-7114 cretaceouscaleb@gmail.com	<b>Brosi, Brook E</b> (FM) 700 W Capitol Ave, Room 6518 Little Rock, AR 72201 502-649-1914 kygeologist@yahoo.com
<b>Blank, Ethian Miranda</b> (IS) Rua SÃ£o Geraldo, 900 Pelotas, 96065480 Brazil ethblk@gmail.com	<b>Bonilla, Fernando</b> (IS) Cristobal Ojeda Y Carlos Rubira Casa E145 Quito, 17073 Ecuador 593-99-428-6085 angfebon@espol.edu.ec	<b>Bradley, Ken</b> (EM) PO Box 2524 Concord, NH 03302 603-234-7009 kbrad46@bradleyclark.net	<b>Brouman, Mitchell</b> (FM) 301 Brushton Ave, Ste A Pittsburgh, PA 15221 412-979-3508 mbrouman@fieldenvironmental.com
<b>Bobrowsky, Peter</b> (IM) 9809 Seaport Pl, Ste 610 Sidney BC, V8L 0A5 Canada 250-893-2112 ptbobrowsky@gmail.com	<b>Borchardt, Glenn</b> (EM) 1966 Tice Valley Blvd #172 Walnut Creek, CA 94595 510-654-1619 gborchardt@gmail.com	<b>Braimah, Mohammed</b> (S) 540 S Water St, Apt 402 Kent, OH 44240 330-554-7129 mbraimah@kent.edu	<b>Brown, Alex</b> (FM) 9101 Vanguard Dr Anchorage, AK 99507 907-227-1046 alex.m.brown94@gmail.com
<b>Bobyarchick, Andy R</b> (TM) University of North Carolina at Charlotte Dept of Geography and Earth Sciences Charlotte, NC 28223 704-277-7174 andybobyarchick@uncc.edu	<b>Borchers, James W</b> (LM) 1315 Locust Pl Davis, CA 95618 530-220-5081 jborcher@outlook.com	<b>Bramwell, David D</b> (LM) 983 Ridgewood Dr Corona, CA 92881 951-735-9908 globgeosrv@aol.com	<b>Brown, Jeffrey D</b> (FM) 5901 Priestly Dr, Ste 301 Carlsbad, CA 92008 760-795-1966 geojeff831@yahoo.com
<b>Bock, Emmett James</b> (S) W195 S9866 Racine Ave Muskego, WI 53150 bock.emmett@gmail.com	<b>Borchmann, Alicia</b> (S) 15155 Kinai Rd Apple Valley, CA 92307 760-953-3982 aliciag_b@yahoo.com	<b>Brandon, Steven H</b> (FM) 6118 Moonpatterns Trl Fairfax Station, VA 22039 571-213-6871 sbrandon@lachel.com	<b>Bruce, Steven R</b> (FM) 1626 Victorian Way Eugene, OR 97401 503319-8926 steve@skookumwater.com
<b>Bodkin, Timothy G</b> (FM) PO Box 370962 Montara, CA 94037 650-622-6560 tgbodkin@gmail.com	<b>Bordeaux, Yvette</b> (FM) bordeaux@sas.upenn.edu	<b>Braunsten, Scott</b> (FM) 4412 S Corbett Ave Portland, OR 97239 503-939-7910 scott.braunsten@pbsusa.com	<b>Brunengo, Matthew J</b> (FM) 1591 Woodland Terr Lake Oswego, OR 97034 503-358-6740 mbrunengo@aol.com
<b>Boettner, Will</b> (FM) 15202 S Flamingo Dr Austin, TX 78734 512-763-9686 willboettner@gmail.com	<b>Boroskin, Jacob Marshall</b> (S) 26313 Forest Vista Dr Clarksburg, MD 20871 jborosk@gmail.com	<b>Brewer, Aaron Thomas</b> (FM) 801 Cherry St, Ste 2800 Fort Worth, TX 76102 469-337-1962 aaron.brewer@freese.com	<b>Brunkal, Holly A</b> (FM) 78 Cottonwood Trl Gunnison, CO 81230 970-901-8405 hbrunkal@western.edu
<b>Bogner, Jean E</b> (HM) 586 Crescent Blvd #503 Glen Ellyn, IL 60137 630-915-8872 jbogner@uic.edu	<b>Borrel, Christian Jean</b> (FM) 2401 Brentwood Dr, Ste 107 Raleigh, NC 27604 919-641-9423 borrel.christian@yahoo.com	<b>Brewster, Annette</b> (SE) 2203 Round Lake Dr Houston, TX 77077- 281-731-7966 annette.brewster@outlook.com	<b>Brunshahan, Jessica</b> (S) 7253 N 77 St Omaha, NE 68122 jb362@lindenwood.edu
<b>Bohnenstiehl, DelWayne Roger</b> (TM) North Carolina State University Dept of Marine, Earth, and Atmospheric Sciences Raleigh, NC 27695 919-515-7449 drbohnenn@ncsu.edu	<b>Boscardin, Marco D</b> (FM) 53 Rolling Ridge Rd Amherst, MA 01002 413-237-4852 marco@boscardinconsulting.com	<b>Briones-Cruz, Paola</b> (S) 7909 57th St NE Marysville, WA 98270 425-350-2961 brionep@wwu.edu	<b>Bryan, Patricia Morris</b> (FM) 17926 Dixie Hwy, Ste B Homewood, IL 60430 312-403-0846 pbryan@bryanenv.com
<b>Boka, Brandon A</b> (FM) 33282 Golden Lantern St, Ste 212 Dana Point, CA 92629 949-248-3554 bboka@danapoint.org	<b>Bouali, El Hachemi Yousef</b> (TM) 1300 Nevada State Dr Henderson, NV 89002 906-231-4253 elhachemi.bouali@nsc.edu	<b>Brock, Ashley Primavera</b> (S) 129-20 135th Ave #2 New York, NY 11420 646-418-5394 ashley.brock1323@gmail.com	<b>Bryant, Alexis M</b> (S) 636 East Thornton Lake Dr Albany, OR 97321 ambryant.072@gmail.com
<b>Bokarae, Caden Michael</b> (S) 20064 Buena Vista St Stilwell, KS 66085 CadenBokarae@gmail.com	<b>Bouchet, Erin</b> (FM) 1971W 12th Ave Denver, CO 80204 303-819-4938 erin.c.beach@gmail.com	<b>Brock, Rebecca</b> (TM) 1 Washington Ave Golden, CO 80403 303-746-3931 brock.rebecca@gmail.com	<b>Bryant, Chris</b> (FM) 2508 Circle Drive SE Decatur, AL 35603 256-497-7530 geophysicsguru@hotmail.com
	<b>Bourcy, Scott C</b> (FM) 7783 Jared Way Littleton, CO 80125 303-324-6906 scott.bourcy@woodplc.com	<b>Brooksbank, Thornton Warren</b> (EC) 357 N Main St Memphis, TN 38103 tbrooksbankjr@gmail.com	<b>Buchanan, Susan M</b> (FM) 11 Oak Branch Dr, Ste A Greensboro, NC 27407 336-908-0473 sbuchanan@schnabel-eng.com

<b>Buche, Matt</b> 5726 Cobblestone Dr Rocklin, CA 95765 503-949-8575 mvbuche@duck.com	(FM)	<b>Byrne, Gregory S</b> 31129 Via Colinas, Ste 707 Westlake Village, CA 91362 818-878-9131 greg@ghageo.com	(FM)	<b>Caneday, Andrew</b> 2101 4th Ave, Ste 950 Seattle, WA 98121 206-459-9071 andy.caneday@gmail.com	(FM)	<b>Carlson, Tima Ann</b> 219 West 4th St Vancouver, WA 98660 503-705-8014 tima@tnorthgeo.com	(FM)
<b>Buck, Jason</b> 812 West Wabash Ave Eureka, CA 95503 707-601-6888 jbuck@shn-engr.com	(FM)	<b>Cabral, Danny M</b> 5226 Valonia St Fair Oaks, CA 95628 danielle.m.cabral@gmail.com	(S)	<b>Cann, Lawrence R</b> 26982 Pueblonuevo Dr Mission Viejo, CA 92691 949-768-3356 larrycann@cox.net	(SE)	<b>Carnevale, Mario</b> 596 Main St Woburn, MA 01801 617-312-8806 mcarnevale@hagergeoscience.com	(FM)
<b>Bura, Preeti</b> Village Saran, Distt Kaithal, Haryana, 136027 India 08-60-746-7934 2304320035preeti@gmail.com	(IS)	<b>Cadarette, Philip W</b> 2129 E Wm J Bryan Pkwy Bryan, TX 77802 979-777-8756 phil@jbs-bcs.com	(FM)	<b>Cannato, Julianna Ko</b> 3511 Nottingham Way Hamilton, NJ 08690 jkc166@scarletmail.rutgers.edu	(S)	<b>Carpenter, Michael</b> 2679 N Sundance Trl Tucson, AZ 85745 520-345-0824 mccarp46@gmail.com	(EM)
<b>Burbach, Van</b> 12-D Oak Branch Dr Greensboro, NC 27407 336-707-3874 vburbach@LaBellaPC.com	(FM)	<b>Cahalan, Elizabeth</b> 400 S Ninth St Columbia, MO 65201 913-633-8626 lacc54@umsystem.edu	(S)	<b>Cannon, Eric C</b> 7350 Bulen Dr Anchorage, AK 99507 907-344-6001 eccannon@gmail.com	(FM)	<b>Carpenter, Philip John</b> Northern Illinois University Dept of Earth, Atmosphere and Environment 312 Davis Hall DeKalb, IL 60178 224-762-8011 pjcarpenter@niu.edu	(TM)
<b>Burger, David</b> 785 Ygnacio Valley Rd Walnut Creek, CA 94596 925-890-7899 dburger@caleng.com	(FM)	<b>Callas, Stephan A</b> 358 South 700 E, Ste B518 Salt Lake City, UT 84102 stephan.callas@oneatlas.com	(FM)	<b>Cannon, Ethan Roan</b> 219 Rhododendron Ln Boone, NC 28607 cannoner1@appstate.edu	(S)	<b>Carroll, Madeline June</b> 62 Pangloss St Henderson, NV 89002 madeline.j.carroll@gmail.com	(S)
<b>Burger, Karin</b> 370 Alta Vista Ave South Pasadena, CA 91030 626-676-6373 kburger@dpw.lacounty.gov	(FM)	<b>Camp, Molly J</b> 45 Dixon St Newnan, GA 30263 mcamp9@my.westga.edu	(S)	<b>Cannon, Robert P</b> 1415 Kellenberger Dr Greensboro, NC 27406 336-207-3910 rcannon@schnabel-eng.com	(LM)	<b>Carter, Bailey Rhea</b> 110 9th Ave S Nashville, TN 37203 931-397-8338 brc12797@gmail.com	(EC)
<b>Burgess, W Paul</b> 320 W 4th St, Ste 850 Los Angeles, CA 90013 310-405-2226 paul.burgess@conservation.ca.gov	(FM)	<b>Campa, Parker Ryan</b> 228 NE Autumnwood Terr Hillsboro, OR 97124 503-729-9232 parkercampa@live.com	(S)	<b>Caoile, John A</b> 801 Raven St Raymore, MO 64083 816-665-8536 me109pilot@sbcglobal.net	(SE)	<b>Carter, Myles A</b> 29 Capital Dr, Ste 200 Ottawa, K2G 0E7 Canada 855-353-2532 cartermyles13@gmail.com	(LM)
<b>Burns, Scott F</b> Dept of Geology, PO Box 751 Portland, OR 97207 503-407-7462 burnss@pdx.edu	(HM)	<b>Campbell, Charles W</b> 5654 W Leawood Dr Littleton, CO 80123 303-797-7559 cwcden@aol.com	(SE)	<b>Card, Nance</b> 1301 N McCarran Blvd, Ste 101 Sparks, NV 89431 775-842-1722 ncard@newfields.com	(FM)	<b>Castro Valdez, Fernando</b> 53125 Avenida Diaz La Quinta, CA 92253 442-400-8780 007296231@coyote.csusb.edu	(S)
<b>Burrows, Edward L</b> 1303 Pallares Ln Placentia, CA 92870 949-230-5499 ekburrows@sbcglobal.net	(FM)	<b>Campbell, David S</b> PO Box 369 Rockland, MA 02370 617-871-6040	(LM)	<b>Carlson, Chad</b> 3500 Industrial Blvd, Rm 168 Fresno, CA 95691 707-280-0763 chad.carlson@water.ca.gov	(FM)	<b>Cato, Kerry D</b> PO Box 891930 Temecula, CA 92589 951-834-2619 kerry.cato@csusb.edu	(TM)
<b>Burton, Jeremiah J</b> 50 E North Temple St, Fl 12 Salt Lake City, UT 84150 435-494-1792 tylosaurus@gmail.com	(FM)	<b>Campbell, Donald P</b> 2 Hanson Place Brooklyn, NY 11217 347-452-5973 donald.campbell@nationalgrid.com	(FM)	<b>Carlson, Daniel L</b> 3043 E Ellery Ave Fresno, CA 93710 559-285-1350 dcarlson45@comcast.net	(FM)	<b>Cavan, William F</b> 3595 Old Conejo Rd Thousand Oaks, CA 91320 818-800-9980 bcavan@gorian.net	(FM)
<b>Busby, Edward G</b> 904 Mountain Meadows Cir Ashland, OR 97520 541-488-5708 ebusby7@gmail.com	(EM)	<b>Campbell, Evelyn Dolores</b> 1674 N Virginia St, Unit 13688 Reno, NV 89507 562-341-4266 evelyncampbell@nevada.unr.edu	(S)	<b>Carlson, Jill</b> 1801 Moly Rd Golden, CO 80401 720-201-0927 carlson@mines.edu	(FM)	<b>Cervenka, Adam John</b> 850 Blowing Rock Rd, Apt 1322 Boone, NC 28607 cervenkaaj@appstate.edu	(S)
<b>Bush, Chelsea Elizabeth</b> 350 Madison Ave N Bainbridge Island, WA 98101 425-773-8885 cbush@aspectconsulting.com	(EC)	<b>Campbell, Kerry J</b> 2931 Cotton Stock Dr Sugar Land, TX 77479 713-252-7211 geofizman@gmail.com	(EM)	<b>Carlson, Michelle Lynn</b> 6019 SE Brooklyn St Portland, OR 97206 micarl2@pdx.edu	(S)	<b>Chan, Elise</b> 14 Old Chapel Rd Middlebury, VT 05753 206-660-0598 eliseylchan@gmail.com	(S)
<b>Byer, Gregory Bruce</b> 7392 Northfield Blvd Fishers, IN 46038 317-989-8328 gregory.byer@arcadis.com	(FM)	<b>Campos, Georgina Judit</b> 16211 Clark Ave Bellflower, CA 90706 562-500-1409 georginajudit@gmail.com	(S)	<b>Carlson, Tessa</b> 975 5th Ave NW Issaquah, WA 98027 tessabcarlson@gmail.com	(FM)	<b>Chapin, Michael S</b> 6960 Flanders Dr San Diego, CA 92121 858-558-6900 chapin@geoconinc.com	(SE)

<b>Chapman, Brent R</b> (FM) 203 Park Gate Dr SE Leesburg, VA 20175 703-401-4906 brentster7@verizon.net	<b>Chow, Benson</b> (FM) 5340 Legacy Dr, Ste 300 Plano, TX 75024 972-448-5400 benson.chow@nacoal.com	<b>Cline, Michael</b> (FM) 13 Calle Lomita Sandia Park, NM 87047 702-497-5193 kmcgeo@gmail.com	<b>Collins, William E</b> (LM) 2110 Blackville Dr The Villages, FL 32162 352-409-2460 carbidelamp@comcast.net
<b>Chastain-Carpenter, Lynne Marie</b> (FM) 1617 Cole Blvd, Bldg 17 Denver West Office Park Lakewood, CO 80401 720-376-5360 lynne.chastain-carpenter@usda.gov	<b>Chowdhury, Fahad</b> (IS) House 164, Gawair Madrasa Rd, Dakshinkhan Dhaka, 01230 Bangladesh 880-1776-693394 chowdhury.fahad1229@gmail.com	<b>Cloutier, Sydney Marie</b> (S) 6921 Sea Shark Cir Navarre, FL 32566 smc393@miami.edu	<b>Colson, Kevin B</b> (FM) 131 Calle Iglesia, Ste 200 San Clemente, CA 92672 949-369-6141 kcolson@lgcgeotechnical.com
<b>Chauhan, Aradhana Singh</b> (IS) 600/258/105N New Madhopur Near Tapshi Baba Mandir, Dubagga Lucknow, 227107 India 2023esm004.aradhana@students. iiests.ac.in	<b>Christenson, Gary E</b> (FM) 3409 S Evergreen Pl Salt Lake City, UT 84106 801-574-9437 garychristenson10@gmail.com	<b>Clyne, Elisabeth R</b> (FM) 15115 SW Sequoia Ave Portland, OR 97224 313-530-1523 lizzy.r.clyne@gmail.com	<b>Connelly, Jason Paul</b> (IS) 8888 University Dr W 7001 TASC 1 Burnaby, V5A1S6 Canada 905-865-4685 jpc19@sfu.ca
<b>Chauhan, Avinash</b> (IS) Village and Post- Rajpur Keshriya Tehsil- Thakurdwara, District Moradabad Uttar Pradesh, 244601 India 91-81-7120-2190 avinashchhn020@gmail.com	<b>Christiansen, Frits</b> (IM) Rantzausmindevej 120 Svendborg, 05700 Denmark 45-21854195 frits@geohelper.dk	<b>Coates, Mary S</b> (SE) 315 N La Grange Rd, Apt 726 La Grange Park, IL 60526 708-588-1712 wdmsc@aol.com	<b>Conover, Dale E</b> (SE) 2355 W Pinnacle Peak Rd, Ste 300 Phoenix, AZ 85027-1282 623-445-2405
<b>Chaussee, Cody</b> (EC) 1655 S 2nd Ave SW Tumwater, WA 98512 564-200-2455 chaussc@wsdot.wa.gov	<b>Christopher, James</b> (FM) 5900 Hollis St, Ste T2 Emeryville, CA 94608 636-208-6660 jchristopher431@gmail.com	<b>Coburn, Luke Thomas</b> (S) 64 Pebble Beach Ln Sanatoga, PA 19464 610-780-8570 Lukecoburn2025@gmail.com	<b>Conway, Patrick J</b> (FM) 600 Martin Ave, Ste 210 Rohnert Park, CA 94928 707-584-4804 Pat@PJCGeotech.com
<b>Chawda, Vishal</b> (IS) New Market Keonjhargarh, 758001 India 91-79-7897-2958 vishalchawdakjr@gmail.com	<b>Chumpitazi, Giovanni Jay</b> (S) 17034 E Nubia St Covina, CA 91722 626-483-1291 gchumptablet@gmail.com	<b>Cohen, Benjamin H</b> (EC) 12848 Foothill Blvd Sylmar, CA 91342 818-263-4068 bcohen992@gmail.com	<b>Cook, Benjamin L</b> (FM) 14835 SW 72nd Ave Portland, OR 97224 503-509-9115 benjamincookrg@gmail.com
<b>Chesnutt, Julian Matthews</b> (EC) 902 Battelle Blvd Richland, WA 99352 704-747-4189 julian.chesnutt@pnml.gov	<b>Church, Ed</b> (SE) 640 11th St, Unit 402 Golden, CO 80401 303-808-7723 echurch41@gmail.com	<b>Cohen-Waeber, Julien F</b> (FM) 1727 SE Nehalem St Portland, OR 97202 310-488-8975 jwaeber@exponent.com	<b>Cook, Michael O</b> (FM) 2280 Market St, Ste 300 Riverside, CA 92501 951-538-8786 mcook@kleinfelder.com
<b>Chew, Brian E</b> (FM) 10122 Industrial Dr Pineville, NC 28134 704-506-2146 brianchew@enviroequipment.com	<b>Churchill, Alan</b> (FM) 350 University Ave, Ste 250 Sacramento, CA 95825 916-952-5421 achurchill@padreinc.com	<b>Cole, Ryan A</b> (FM) 4309 S 14th Way Ridgefield, WA 98642 360-921-2047 mcruni@gmail.com	<b>Cools, Maria</b> (S) 4802 Plover St NE Olympia, WA 98516 coolsme@plu.edu
<b>Chin, Devon Alexander</b> (S) 12443 SW 125th St Miami, FL 33186 dvnc08@gmail.com	<b>Ciancia, Mala R</b> (FM) 350 Fifth Ave, 57th Fl New York, NY 10118 646-556-5461 mciancia@hntb.com	<b>Cole, William F</b> (SE) Los Gatos, CA 408-839-5404 rockguy@geoinsite.com	<b>Cooper, Lon Michael</b> (FM) 7511 Doubloon Dr SE Grand Rapids, MI 49546 616-644-1954 Lmcooper.PE@comcast.net
<b>Chojnowski, Eric</b> (FM) 110 S Downey Ave Indianapolis, IN 46219 608-988-7813 ericchojnowski@gmail.com	<b>Clark, Andy</b> (FM) 5900 Northwoods Business Pkwy, Ste 5900-0 Charlotte, NC 28269 971-298-7580 andy.clark@apexcos.com	<b>Coleman, W Kevin</b> (FM) 702 Acres St Cedar Hill, TX 75104 214-207-5722 wkc@sbcglobal.net	<b>Cordaro, Teresa A</b> (EC) 4740 Connecticut Ave NW #711 Washington, DC 20008 202-494-9679 tcordaro@hotmail.com
<b>Chou, Trinity</b> (S) 4013 Piney Gap Dr Cary, NC 27519 trini@email.unc.edu	<b>Clark, Bruce R</b> (FM) 2701 Ebbtide Rd Corona Del Mar, CA 92625 949-394-3028 brucerclark@gmail.com	<b>Coles, Clayton E</b> (FM) 3590 Iron Ct Shasta Lake, CA 96019 530-275-4800 ccoles@lwrrnc.com	<b>Cordero, Daniel</b> (S) 8 Walis Dr Brownsville, TX 78520 corderodaniel@gmail.com
<b>Chounna, Yemele Gergino</b> (IS) Padova, 35132 Italy gerginochounna7@gmail.com	<b>Cleary, J Michael</b> (SE) 560 Division St Campbell, CA 95008 650-948-0574 jmc1501@comcast.net	<b>Coley, Justin</b> (S) 9201 University City Blvd Charlotte, NC 28223 760-216-3860 jccoley@uncc.edu	<b>Cordes, Shaun</b> (FM) 2000 SW First Ave, Ste 410 Portland, OR 97201 530-306-1846 shaun.cordes@gmail.com
	<b>Cleland, Nicole Marie</b> (S) 889 Longacre Ln Klamath Falls, OR 97601 nicolemcleland@gmail.com	<b>Collins, Hunter S</b> (S) 113 E Cumberland Ln Speedwell, TN 37870 huntercollins527@gmail.com	<b>Cordova, Hector</b> (S) 135-29 96th Pl Ozone Park, NY 11417 hectorgcordova@gmail.com



<b>Correll, Thomas G</b> 4204 N 195th St Elkhorn, NE 68022 402-680-6040 thomas.correll@nngco.com	(FM)	<b>Crockford, Anna</b> 2000 S Colorado Blvd, Annex Bldg, Ste 400 Denver, CO 80222 303-446-6642 acrockford@brierleyassociates.com	(FM)	<b>Curry, Ben Brandon</b> 615 E Peabody Dr Champaign, IL 61820 217-377-8351 bcurry@illinois.edu	(FM)	<b>de Jorge, Francisco Nogueira</b> Rua Professor Artur Ramos 183 - Conj 64 Jardim Paulistano Sao Paulo, 01454-011 Brazil 55-11-9993-2012 fndejorge@gmail.com	(IM)
<b>Cortez, Angelica</b> 1215 E 49th St Los Angeles, CA 90011 323-314-8122 acortez5@calstatela.edu	(S)	<b>Cromie, Riley Marie</b> 1301 N McCarran Blvd, Ste 101 Sparks, NV 89431 rcromie@newfields.com	(FM)	<b>Cushman, David A</b> 584 Cielo Ln Rio Rico, AZ 85648 303-475-7993 DavidACush@gmail.com	(EM)	<b>Deak, Daniel Aidan</b> 661 Natoma St San Francisco, CA 94501 510-846-4439 amurphydeak@alumni.pugetsound.edu	(FM)
<b>Cota, Joseph A</b> 18302 Sierra Hwy, Ste 102 Santa Clarita, CA 91351 661-714-5598 joe@radiusmaps.net	(FM)	<b>Cronin, John E</b> PO Box 479 Cloudcroft, NM 88317 toroweap@hotmail.com	(SE)	<b>Cushman, Joseph John</b> 302 Monmouth Ave S, Apt 106 Monmouth, OR 97361 jcushman22@mail.wou.edu	(S)	<b>Deane, James A</b> 8420 Gas House Pike, Ste B Frederick, MD 21701 301-335-1587 jdeane24@gmail.com	(FM)
<b>Cotton, William R</b> 330 Village Ln Los Gatos, CA 95030 408-354-5542 bcotton@cottonshires.com	(LM)	<b>Cronin, Michael S</b> 2410 W California Ave Salt Lake City, UT 84104 801-209-5211 mlcronin@comcast.net	(FM)	<b>Cvejkus, Alexandra R</b> 800 Presque Isle Dr Pittsburgh, PA 15239 412-297-9843 acheek@rjleegroup.com	(FM)	<b>Decker, David D</b> 5117 Fairfax Dr NW Albuquerque, NM 87114 505-585-2550 dave@swgeophys.com	(FM)
<b>Cox, Mark E</b> 19955 Highland Vista Dr, Ste 170 Ashburn, VA 20147 540-354-9955 mark.cox@terracon.com	(FM)	<b>Cronin, Vincent</b> 2958 Northlake Cir Tyler, TX 75703 254-855-6094 vince_cronin@CroninProjects.org	(EM)	<b>Dalal, Visty P</b> 7635 9th Ct Glen Burnie, MD 21061 443-271-8122 visty.dalal@maryland.gov	(FM)	<b>Decker, Matthew</b> 25B Vreeland Rd, Ste 101 Florham Park, NJ 07932 mdecker@triumvirate.com	(AF)
<b>Cox, TyAnna</b> 2023 Hillcrest Dr Greenbrier, TN 37073 256-605-3571 tyanna.cox@stantec.com	(EC)	<b>Crowell, Dawn Faye-Fajah</b> 5015 W WT Harris Blvd, Ste C Charlotte, NC 28269 551-333-4787 dcrowell@synterracorp.com	(FM)	<b>Darrow, Margaret</b> Dept of Civil, Geological, and Environmental Engineering PO Box 755900 Fairbanks, AK 99775 907-474-7303 mmdarrow@alaska.edu	(FM)	<b>Dee, Stephen E</b> PO Box 632121 Highlands Ranch, CO 80163 303-887-2782 sdeeATEST@aol.com	(FM)
<b>Craig, Mitchell</b> 25800 Carlos Bee Blvd Hayward, CA 94542 510-599-4650 mitchell.craig@csueastbay.edu	(TM)	<b>Cruz, Daniel</b> 3633 Linden Ave N, Apt 102 Seattle, WA 98103 cruzxdaniel@gmail.com	(S)	<b>Das, Raja</b> 740 Gorman St, Apt N23 Raleigh, NC 27607 423-676-2077 rdas3@ncsu.edu	(S)	<b>Deere, Theodore W</b> 300 Union Blvd, Ste 530 Lakewood, CO 80228 303-775-6187 deere@colorado.edu	(FM)
<b>Crandall, Amy</b> 1801 Moly Rd Golden, CO 80401 303-435-6994 acrandall@mines.edu	(FM)	<b>Cumello, Thomas C</b> 606 Corliss Ct Branchburg, NJ 08876 908-334-3544 tcumello@dewberry.com	(FM)	<b>Dash, Subhankar</b> Malati Nibas, Sidheswar Sahi, Tulasipur, Po- Kafla Cuttack, 753008 India 91-94-3970-0890 2023esm019.subhankar@students.iiests.ac.in	(IS)	<b>Deigan, Mikayla Renee</b> 2225 W Capitol Ave, Space 20 West Sacramento, CA 95691 mrdeigan@ucdavis.edu	(S)
<b>Cregger, David Michael</b> 250 Apollo Dr Chelmsford, MA 01824 978-905-2867 david.cregger@aecom.com	(FM)	<b>Cummings, Andrew</b> 10 Lincoln Rd, Ste 210 Foxboro, MA 02035 acummings@parecorp.com	(FM)	<b>Daugherty, Daniel T</b> 31129 Via Colinas, Ste 707 Westlake Village, CA 91362 818-889-0844 danny@ghageo.com	(FM)	<b>Deily, Sydney</b> 1620 8th St, Unit 1-102 Golden, CO 80401 sdeily@mines.edu	(S)
<b>Crenna, Paul Alexander</b> 10240 SW Nimbus Ave, Ste L6 Portland, OR 97223 503-245-8342 paulcrenna@comcast.net	(FM)	<b>Cummings, Heidi</b> 48 Bellarmine Ct, Ste 40 Chico, CA 95928 530-894-2487 heidi.cummings@NV5.com	(FM)	<b>Davidson, William Lindsey</b> 140 Gretchens Walk West Monroe, LA 71291 wmdavidson01@gmail.com	(S)	<b>Delano, Helen L</b> 717-215-6148 delano.helen.geol@gmail.com	(SE)
<b>Crispin C, Augustine</b> 11/62-V, Kenthala Coonor, 643213 India augustinecrispin@gmail.com	(IS)	<b>Cummings, Katie L</b> PO Box 29682 Richmond, VA 23242 706-416-1263 katie.cummings@luckstone.com	(FM)	<b>Davis, Cassidy</b> 2500 Old Highway 63 S, Apt 632 Columbia, MO 65201 cld9ct@umsystem.edu	(S)	<b>Delgado, Gustavo</b> 2-2-31 3F Kanda-jimbocho Chiyoda-ku Tokyo, 101-0051 Japan gdelgado@efa.co.jp	(IM)
<b>Cristales, Christopher</b> 502 1/2 N Ave 66 Los Angeles, CA 90042 323-490-5898 ccrista4@calstatela.edu	(S)	<b>Cummings, Robert A</b> 10050 East Rayann Pl Tucson, AZ 85749 520-670-9774 bcummings@cniitucson.com	(FM)	<b>Davis, Cassidy</b> 2243 Grindstone Pkwy Columbia, MO 65201 573-677-5188 cld9ct@mail.missouri.edu	(S)	<b>DeLorenzo, Rose</b> PO Box 1214 Highland Park, NJ 08904 201-615-7476 rdelorenzo@lsrpsconsulting.com	(FM)
		<b>Cummings, Shane D</b> 48 Bellarmine Ct, Ste 40 Chico, CA 95928 530-894-2487 Shane.Cummings@NV5.com	(FM)	<b>Dayley, Brittany Marie</b> 2611 South Bay Rd NE Olympia, WA 98506 360-233-7166 wageologist@gmail.com	(FM)	<b>Demeter, Geza I</b> 6408 NE 196th St Kenmore, WA 98028 323-559-5861 geza.demeter@gmail.com	(FM)

<b>DeMordaunt, Jacob Dallin</b> (S) 178 Wildcat Village Ogden, UT 84037 jacobdemordaunt@mail.weber.edu	<b>DeVore, Jeremy</b> (FM) 131 Mariposa Rd Stanley, NC 28164 800-499-1682 jdevore1978@gmail.com	<b>Dirringer, Sebastian</b> (FM) 10250 SW Greenburg Rd, Ste 111 Portland, OR 97223 201-220-4616 Sebastian.Dirringer@ccilt.com	<b>Dooley, Andrew</b> (S) 2808 89th Ln NE Blaine, MN 55449 ajdoole@ilstu.edu
<b>Denham, Samantha M</b> (FM) 5911 Lancelot Dr SW Olympia, WA 98512 850-496-2923 denhamsamm@gmail.com	<b>Dey, Sneha</b> (IS) At- Belgadia, Po- Baripada, Ps- Baripada Dist- Mayurbhanj, Odisha, Pin 757001 Baripada, IN 757001 India 2023esm001.sneha@students. iiests.ac.in	<b>Dirth, Lisa</b> (FM) 1091 Mercury Dr Lafayette, CO 80026 603-714-4841 lisa@regreview.com	<b>Dora, Rajkishor</b> (IS) Jail Line Pata Patnagarh, 767025 India 91-82-6086-8074 2023esm003.rajkishor@students. iiests.ac.in
<b>Dennis, Christopher</b> (FM) 703 B St Marysville, CA 95901 530-821-3775 chris.shop8@icloud.com	<b>Dhiman, Raj Kiran</b> (IS) Ward No 7 Village Tipri (25/49) Kashawri Tehsil Hunter District Kullu Himachal Pradesh Kullu, 175125 India dhimanrajkiran@pu.ac.in	<b>Dixon, Annika S</b> (S) 504 Ketchum Ct Reno, NV 89511 annikad@nevada.unr.edu	<b>Dornelles, Elisa</b> (S) 209 S Kings Hwy St Charles, MO 63301 emd254@lindenwood.edu
<b>Dennison, Abigail</b> (S) 130 Belle Terre Blvd Covington, LA 70433 985-317-9658 adenniso@go.olemiss.edu	<b>Diaa, Fatma</b> (IS) Suez, 43711 Egypt fatmadiaarabie@gmail.com	<b>Dixon, Natalie G</b> (S) 1223 Hubbard St Jacksonville, FL 32206 dixonng@g.cofc.edu	<b>Doss, Doss A</b> (S) 2827 Tilghman Rd N Wilson, NC 27896 Dossda@appstate.edu
<b>Dennison, Alison J</b> (FM) 350 Madison Ave N Bainbridge Island, WA 98110 206-697-0053 adennison@aspectconsulting.com	<b>Dias, Lelio Ximenes</b> (IS) Dili Hera, 123456 East Timor diaslelio3110@gmail.com	<b>Dobbins, Jeff</b> (FM) 21905 64th Ave W, Ste 200 Mountlake Terrace, WA 98043 216-246-9879 jeffwdobbins@gmail.com	<b>Doss-Watson, Samantha</b> (S) 3215 Berkley Dr Chattanooga, TN 37415 423-653-2702 xzs118@mocs.utc.edu
<b>Denton, Robert Kenneth</b> (FM) 19955 Highland Vista Dr, Ste 170 Ashburn, VA 20147-2698 703-727-5925 Robert.Denton@terracon.com	<b>Dick, Jeffrey C</b> (FM) 41300 Miller Rd Leetonia, OH 44431 330-692-0729 jeffreycdick@gmail.com	<b>Dobson, Mark</b> (FM) 10848 Gulfdale St San Antonio, TX 78216 210-393-3721 mdobson@dnageo.com	<b>Doty, John W</b> (SE) 9785 Maroon Cir, Ste 140 Englewood, CO 80112 303-799-5103 jdoty@bhinc.com
<b>Denver, Cole</b> (S) 1105 E Ponderosa Pkwy, Apt 223 Flagstaff, AZ 86001 909-313-9500 cd2289@nau.edu	<b>Diehl, John</b> (FM) 1124 Olympic Dr Corona, CA 92881 951-538-1207 jdiehl@geovision.com	<b>Dodd, D Ryan</b> (S) 2944 W Cherry Ave Visalia, CA 93277 559-909-5439 rdodd@ppeng.com	<b>Dougherty, John N</b> (FM) 110 Fieldcrest Ave, Ste 8, 6th Fl Edison, NJ 08837 732-589-4728 doughertyjn@cdmsmith.com
<b>DePauw, Angelique</b> (S) 197 E Grove St, Apt F12 Reno, NV 89502 adepauw@nevada.unr.edu	<b>Diehl, Rebekah</b> (FM) 16 Allen Terr Netcong, NJ 07857 570-213-9020 rjd3779@outlook.com	<b>Dodd, Jerry S</b> (SE) 5064 Vermullion Dr Castle Rock, CO 80108 970-883-8005 jerryjododd@gmail.com	<b>Doumit, Peter E</b> (FM) 2702 S 1030 W, Ste 10 Salt Lake City, UT 84119 801-440-7230 peterd@igesinc.com
<b>dePolo, Craig M</b> (FM) 11125 Vincent Ln Reno, NV 89511 775-343-2500 eq_dude@sbcglobal.net	<b>Diem, Steve</b> (FM) 100 N First St Burbank, CA 91502 818-497-0487 sdd@shanwil.com	<b>Dodson, James</b> (FM) 610 Crestview Dr Durham, NC 27712 919-698-3978 jdodson001@nc.rr.com	<b>Dowling, Casey Alexander</b> (FM) 600 12th St, Ste 300 Golden, CO 80401 303-515-1987 cdowling@bgcengineering.ca
<b>Deputy Gardella, Kami D</b> (FM) 300 Union Blvd, Ste 530 Lakewood, CO 80228 540-557-7618 kam.i.flage@gmail.com	<b>Diengdoh, Badakordor</b> (IS) Room 616, Lt Williams Hall of Residence Howrah, 711103 India 2023esm010.badakordor@ students.iiests.ac.in	<b>Doe, Thomas</b> (FM) 5011 Somerset Dr SE Bellevue, WA 98006 425-241-6553 doe.thomas@gmail.com	<b>Doyle, Barry R</b> (AF) 10409 W Glendale Ave Wauwatosa, WI 53225 414-418-0663 barry.doyle@stantec.com
<b>Derrington, Dana</b> (FM) 677 Craig Rd, Ste 212 Creve Coeur, MO 63141 501-920-9642 dld@ftn-assoc.com	<b>DiGiulio, Jennifer</b> (FM) 1655 South 2nd Ave SW Tumwater, WA 98512 580-399-9765 jenny.digiulio@gmail.com	<b>Doerschlag, Mark G</b> (FM) 8411 Dolf Ct Riverside, CA 92508 909-776-0345 geofantasy@aol.com	<b>Doyle, Briget C</b> (FM) Natural Sciences and Engineering Division 800 University Way Spartanburg, SC 29303 864-982-9402 bdoyle@uscupstate.edu
<b>Desthomas, Agathe</b> (S) 31336 Cooper Rd Bogalusa, LA 70427 adesthom@uno.edu	<b>Dillingham, Manetta Kay</b> (FM) 311 E Cotton St Longview, TX 75601 mdillingham@ titaniumenvironmental.com	<b>Dolan, Naomi</b> (S) PO Box 763, 403 W Center St Catlin, IL 61817 217-840-7440 ndolan8@illinois.edu	<b>Drake, Kenneth</b> (AF) 4225 Valley Fair St, Ste 106 Simi Valley, CA 93063 805-390-2169 anchorman@earthscrew.com
<b>Devine, Tom R</b> (FM) 17991 Fitch Irvine, CA 92614 949-633-0413 tdevine@nmggeotech.com	<b>Dillon, Julian</b> (FM) 18300 Redmond Way Redmond, WA 98052 206-679-4355 julian.dillon@gmail.com	<b>Dollens, Aleigha Kayan</b> (S) 5000 Holmes St Kansas City, MO 64110 573-933-0000 akdxff@umsystem.edu	<b>Dreger, Ethan Tracy Walter</b> (S) 2253 Northrop Ave, Apt 32 Sacramento, CA 95825 925-784-0886 ethandreger@csus.edu

<b>Dressler, Darren Scott</b> (FM) 5262 N Papago Pl Boise, ID 83713 916-717-0829 sdressler@briceenvironmental.com	<b>Early, Jason Scott</b> (FM) 10988 Richardson Rd Ashland, VA 23005 540-809-5085 ionactivity@yahoo.com	<b>Eisenberg, Jane Lyra</b> (EC) 4891 Willamette Falls Dr, Ste 1 West Linn, OR 97068 971-429-7078 janelyra1@gmail.com	<b>Emeh, Chukwuebuka O</b> (IS) 26 Cooperation Blvd Transekulu Enugu, 00042 Nigeria 234-70-6486-0010 chubylingy@yahoo.com
<b>Drexler, Timothy John</b> (FM) 5230 Blodgett Ave Downers Grove, IL 60515 630-408-5354 tdrexler@comcast.net	<b>Eastman, William</b> (S) 1330 Leland Way Escondido, CA 92026 760-207-9207 dogonabone@sbcglobal.net	<b>Eisold, Eric D</b> (FM) 175 W Liberty Rd Eldersburg, MD 21784 443-831-5372 eeisold@bradshawcc.com	<b>Emery, Patrick Ryan</b> (FM) 4426 South Century Dr, Ste 100 Salt Lake City, UT 84123 801-327-9600 pat@gordongeotech.com
<b>Ducey, Luke Alexander</b> (FM) 211 N Broadway, Ste 2800 St Louis, MO 63102 217-778-5555 Luke.Ducey@wsp.com	<b>Easton, Gregory</b> (FM) PO Box 3533 Santa Cruz, CA 95063 831-247-4317 greg@eastongeology.com	<b>Ekene, Onogu Ugochukwu</b> (IS) No 2, Akaani-Akinwale St Agege, Nigeria 234-70-812-0054 ugochukwuekene999@gmail.com	<b>Emick, Tami Marie</b> (S) 1605 Red Oak Rd Williamstown, NJ 08094 856-373-0477 emickt48@students.rowan.edu
<b>Dumper, Thomas A</b> (SE) 1125 Laurel Creek Ln Broadford, VA 24316 276-496-5226 freestone-farm@smyth.net	<b>Ebel, Martin</b> (FM) 101 Taylor Ave Hillsborough, NJ 08844 412-889-2258 flotsam017@gmail.com	<b>El-Hussain, Issa W</b> (IM) Sultan Qaboos University Earthquake Monitoring Center Muscat, PC 123 Oman 968-992-50722 elhussain@squ.edu.om	<b>Encarnacion, John</b> (TM) 3642 Lindell Ave O'Neil Hall, Rm 205 Saint Louis, MO 63103 john.encarnacion@slu.edu
<b>Duncan, Maggie</b> (S) 38 Martin St Reno, NV 89509 maggie.duncan@dri.edu	<b>Eberhart, Dan R</b> (SE) 600 Rous Falls McKinney, TX 75071 949-491-4603 daneberhartconsulting@gmail.com	<b>Elifrits, C Dale</b> (SE) 19 Brandywine Ct Highland Heights, KY 41076 859-628-3053 elifritsc@nku.edu	<b>Enzweiler, Kristen</b> (FM) 1516 Applewood Ln Louisville, KY 40222-4254 502-315-6475 kristen.m.enzweiler@usace.army.mil
<b>Dunham, Lisa A</b> (FM) 860 Field Ave NE Renton, WA 98059 206-940-4317 ladunham49@gmail.com	<b>Ebhodaghe, Joyce</b> (S) 1750 Timber Cove Ct Winston Salem, NC 27127 joyce.ebho@gmail.com	<b>Elliott, Kayla</b> (S) 220 Highview Pkwy Rhineland, WI 54501 kaynem07@gmail.com	<b>Erdman, Craig F</b> (FM) 32823 Manrad Dr Wickenburg, AZ 85390 206-595-6138 cerdman@geoengineers.com
<b>Dunlap, Gary (Tommy)</b> (FM) 889 Nebit Rd, Unit #4 Nesbit, MS 38651 901-238-1661 tdunlap@bcdgeo.com	<b>Ebinger, David</b> (FM) 104 Corporate Blvd, Ste 420 West Columbia, SC 29169 803-626-2910 debinger@schnabel-eng.com	<b>Elliott, Laura R</b> (FM) 7327-G W Friendly Ave Greensboro, NC 27410 919-451-9710 laura.rob.elliott@gmail.com	<b>Erhart, Emily</b> (FM) 26 Marnav Dr Richmond, ME 04357 651-239-6269 emily.erhart@kleinschmidtgroup.com
<b>Duran, Darin Ray</b> (FM) 116 Halley's Ave Salida, CO 81201 303-570-3291 darin.duran@cmttechnicalservices.com	<b>Eby, Nelson</b> (TM) University of Massachusetts Dept of Environmental, Earth & Atmospheric Science Lowell, MA 01854 978-934-3907 nelson_eby@uml.edu	<b>Elliott, William J</b> (SE) PO Box 541 Solana Beach, CA 92075 760-505-8009 redbeds77@gmail.com	<b>Erskine, Christopher F</b> (EM) 6792 Longpark Dr Parker, CO 80138 303-840-9234 cferskine@gmail.com
<b>Duran, Robert L</b> (FM) 5020 County Rd 154 Glenwood Springs, CO 81601 806-773-3836 rduran@kumarusa.com	<b>Eckblom, Hayden G</b> (S) 423 Shenipsit Lake Rd Tolland, CT 06084 haydene.geo@gmail.com	<b>Ellis, John</b> (FM) 3 Sugar Creek Center Blvd, Ste 675 Sugar Land, TX 77478 972-740-7955 jellis@intera.com	<b>Erskine, Ella</b> (S) 320 Grand St Croton on Hudson, NY 10520 Ella.Erskine@tufts.edu
<b>Dutton, Jeff</b> (AF) 2295 Administrative Dr St Louis, MO 63146 708-548-7415 jdutton@eco-rentalsolutions.com	<b>Eckerlin, Richard D</b> (LM) 630 NW 183rd St Shoreline, WA 98177 206-546-8233 rdeckerlin@comcast.net	<b>Elmore, Todd</b> (AF) 380 Buckingham Terr Athens, GA 30607 706-818-3310 telmore@ednet.com	<b>Eshbach, Bradley</b> (FM) 2405 John Fries Hwy Quakertown, PA 18951 484-941-1421 beshbach@gtaeng.com
<b>Dyson, Scott</b> (FM) 3370 NE 5th Ave Oakland Park, FL 33334 610-613-1156 scott@fed-eng.com	<b>Edgar, Robert M</b> (FM) 26 Kennedy Blvd East Brunswick, NJ 08816 rob.edgar@novagroupgbc.com	<b>Elnajdi, Abdulgadir</b> (S) 3767 N Tillotson Ave Muncie, IN 47304 aaelnajdi2@bsu.edu	<b>Estrada, Lawrence Val</b> (EC) 14425 Falcon Head Blvd, Bldg E, #100 Austin, TX 78738 512-484-9942 lar300@hotmail.com
<b>Eagle, William</b> (S) 108 Pecan Vista Cove Georgetown, TX 78626 will@texaseagles.net	<b>Edwards, William Trenton</b> (FM) 741 Greenlawn Ave Bowling Green, KY 42103 270-799-1343 trenton.edwards@nsginnovations.com	<b>Elson, Mark S</b> (FM) 3524 Lanawood Dr Nashville, TN 37217 615-509-2778 Mark.s.elson@usace.army.mil	<b>Evans, David B</b> (FM) 6960 Flanders Dr San Diego, CA 92121 619-818-0215 evans@geoconinc.com
<b>Earls, Stephanie</b> (FM) 1111 Washington St SE, MS 47007 Olympia, WA 98501 360-902-1473 stephanie.earls@dnr.wa.gov	<b>Einstein, Herbert H</b> (FM) 11 Oak Ave Belmont, MA 02478 617-253-3598 einstein@mit.edu	<b>Elungat, Mark</b> (S) 1042 Forest Heights Rd Stone Mountain, GA 30089 470-981-9169 majilit1@student.gsu.edu	<b>Evans, Sage</b> (FM) 10303 Governor Lane Blvd Williamsport, MD 21795 385-243-4175 s.evans@maccaferri.com



<b>Evans, Stephen H</b> 1061 NE 102nd St Seattle, WA 98125 206-406-0854 sevans5cec@gmail.com	(FM)	<b>Farooq, Muhammad Umar</b> New Campus University Of Punjab PU Boys Hostel 11, Rm 76 lahore, 05600 Pakistan guserg756@gmail.com	(IS)	<b>Ferguson, Kenneth</b> 211 W Aspen Ave, Ste 600 Flagstaff, AZ 86001 602-329-9714 ken.fergason@gmail.com	(LM)	<b>Fisher, Kara</b> 1111 Washington St SE Olympia, WA 98501 360-999-0114 kara.fisher@dnr.wa.gov	(EC)
<b>Everhardt, Charles John</b> 2301 Whitney Ave Gretna, LA 70056 504-919-1996 cjeeverhardt@leaaf.com	(EC)	<b>Farrand, Gregory T</b> 5710 Ruffin Rd San Diego, CA 92123 858-576-1000 gfarrand@ninyoandmoore.com	(FM)	<b>Ferguson, Theresa M</b> 6800 College Blvd, #750 Overland Park, KS 66211 573-808-4766 fergusont2003@yahoo.com	(FM)	<b>Fisher, Michael</b> PO Box 3166 Costa Mesa, CA 92628 714-392-6156 fisherm.geo@gmail.com	(FM)
<b>Everitt, Benjamin L</b> 170 W 300 N Ivins, UT 84738 801-244-0070 rockdoc@xmission.com	(SE)	<b>Faubion, Sarah</b> 1402 Cleveland Ave Mount Vernon, WA 98376 425-442-9639 faubion.sarah@gmail.com	(EC)	<b>Fernandez, Ivy R</b> 599 Ridge Rd, Apt G Aracta, CA 95521 951-567-1143 ivyfernandez31@gmail.com	(S)	<b>Fishta, Kaltrina</b> 30 Newberry Ave Staten Island, NY 10301 kaltrina.fishta48@bcmail.cuny.edu	(S)
<b>Eze, Mary Onyinye</b> No 7 Onira St, Opposite Sacred Heart Oarish OD Unizik Express School Gate Awka Onitsha, 430261 Nigeria maryonyinyeezee@gmail.com	(IS)	<b>Favreau, Stephanie Watts</b> 23831 LeBlanc Landing Dr Spring, TX 77389 775-225-2432 stephanie_shelley_watts@yahoo.com	(FM)	<b>Ferrell, Kathryn</b> 14805 Trinity Blvd Fort Worth, TX 76155 940-300-0411 kathrynnaggiewarren@gmail.com	(FM)	<b>Fitts, Aaron Arthur</b> 103 E Holly St, Ste 320 Bellingham, WA 98225 207-650-6191 afitts@aspectconsulting.com	(FM)
<b>Ezeorba, Timothy Prince Chidike</b> (IS) University of Nigeria, Nsukka Dept of Biochemistry Enugu, 410001 Nigeria timothy.ezeorba@gmail.com		<b>Fayfer, Isaac</b> 375 Conestoga Way, Apt 2724 Henderson, NV 89002 5008266986@students.nsc.edu	(S)	<b>Ferrone, Kenneth C</b> PO Box 815 Concord, CA 94522-0815 925-688-1001 kenf@sfandb.com	(FM)	<b>Fitzmayer, Jeff</b> 9906 Wildflower Rd Sandy, UT 84092 801-702-2214 jfitzmayer@semperec.com	(FM)
<b>Fabrice, Lubala Ntwali</b> 01, Av de la Mine likasi, 00243 Democratic Republic of the Congo geocose@gmail.com	(IM)	<b>Fazlic, Esad</b> 400 Unicorn Park Dr Woburn, MA 01801 603-858-5615 efazlic@geiconsultants.com	(FM)	<b>Fifo, Ayowole Glory</b> 525, Sadleir Way, Apt 11 Reno, NV 89512 afifo@nevada.unr.edu	(S)	<b>Flanders, Marty J</b> 896 N Mill St, Ste 201E Lewisville, TX 75057 972-839-5067 marty@integral-e.com	(FM)
<b>Fadling, David K</b> 1615 Pheasant Way Park City, UT 84098 435-659-6960 fhsavgk@gmail.com	(FM)	<b>Feldman, Kenneth T</b> 55 Longmont Dam Rd Lyons, CO 80540 720-253-3556 ktggdogz@gmail.com	(FM)	<b>Figallo, Ava Marisol</b> 720 Desert Willow Ct Concord, NC 28027 figalloam@appstate.edu	(S)	<b>Flanigan, William D</b> 5 Century Ct Trophy Club, TX 76262 214-502-0580 bill@wdfgeo.com	(SE)
<b>Fahy, Michael P</b> PO Box 221078 El Paso, TX 79913 915-544-7042 fahyal@netscape.net	(SE)	<b>Feldpausch, Phyllis A</b> 1300 E Grand River Ave, Apt 12 East Lansing, MI 48823 feldpa88@msu.edu	(S)	<b>Fink, Jamie Kay</b> 333 Third St, Ste 2 Laguna Beach, CA 92651 949-494-4484 jamie@rocksolidgeotechnical.com	(FM)	<b>Fletcher, Aaron</b> 767 Wells St Cincinnati, OH 45205 937-779-1009 fletchan@mail.uc.edu	(S)
<b>Fallon, Michael Gerard</b> 288 Gap Creek Rd Fletcher, NC 28732 904-814-3680 michael.fallon@wsp.com	(FM)	<b>Felkner, Gary L</b> 13004 Linden St Leawood, KS 66209 442-500-3077 glfelkner@gmail.com	(FM)	<b>Finnigsmier, John L</b> 1095 Hilltop Dr, No 208 Redding, CA 96003 530-604-6380 john@geopluspartners.com	(FM)	<b>Flores, Sean</b> 8800 Cal Center Dr Sacramento, CA 95826 702-334-3307 sflores9120@gmail.com	(FM)
<b>Falls, James N</b> 2605 R St Eureka, CA 95501 707-599-4397 radio-tuber@att.net	(SE)	<b>Felske, Brad</b> 500 Huffman Rd Piney Flats, TN 37686 423-823-8118 brad.felske@gmail.com	(S)	<b>Fischer, Conrad</b> 815 E 133rd Pl Thornton, CO 80241 303-390-5910 conrad.fischer@wsp.com	(FM)	<b>Ford, Richard L</b> 900 Donner Way, Apt 705 Salt Lake City, UT 84108 rford@weber.edu	(TM)
<b>Fandray, Ryan W</b> 814 Pittsburgh McKeesport Blvd West Mifflin, PA 15122 412-627-5990 jrfandray@verizon.net	(FM)	<b>Feltman, John A</b> 4 Hodel Ct Hollister, CA 95023 831-637-2133 jafeltman1@outlook.com	(FM)	<b>Fischer, Hayden</b> 384 Inverness Pkwy, Ste 144 Englewood, CO 80112 303-941-1029 hfischer@geoneering.com	(FM)	<b>Forseth, David Lee</b> 11816 Lackland Rd St Louis, MO 63146 314-794-6226 dforseth@geotechnology.com	(FM)
<b>Farina, Robert J</b> 14540 Grinnell Ct Magalia, CA 95954 530-873-9090	(SE)	<b>Fenster, David F</b> 12325 Triple Crown Rd North Potomac, MD 20878 301-520-6507 rockpic001@gmail.com	(LM)	<b>Fish, Marc</b> 1655 2nd Ave SW Tumwater, WA 98512 360-485-5825 fishm@wsdot.wa.gov	(FM)	<b>Forster, Ken</b> 3430 Vestal Loop Broomfield, CO 80023 ken.forster@ghd.com	(FM)
<b>Farny, Nicholas J</b> 8020 NE 126th Ave Vancouver, WA 98682 360-619-7670 nfarny@gmail.com	(FM)	<b>Fenton, Clark</b> School of Earth & Environment, PB 4800 Christchurch, 08140 New Zealand clark.fenton@canterbury.ac.nz	(IM)	<b>Fisher, Brendan</b> 601 Jordan Ave Radford, VA 24141 425-283-9203 bfisher@fisherrockeng.com	(FM)	<b>Fortmann, Joshua P</b> 5450 Louie Ln #101 Reno, NV 89511 775-842-2395 jfortmann@broadbentinc.com	(FM)

<b>Fortson, Patrick T</b> 2105 Donley Dr, Ste 400 Austin, TX 78758 512-650-0978 fortpatty@gmail.com	(FM)	<b>Freitag, George A</b> 16520 SW Upper Boones Ferry Rd Tigard, OR 97224 503-708-5335 gfreitag@gri.com	(FM)	<b>Gallagher, Lauren</b> 6038 Franklin Gibson Rd Tracys Landing, MD 20779 443-875-8179 laurengallagher55@gmail.com	(S)	<b>Gardner, Michael</b> University of California, Davis Civil and Environmental Engineering One Shields Ave Davis, CA 95616 mhgardner@ucdavis.edu	(TM)
<b>Fortunato, John</b> 400 Valley Rd, Ste 304 Mt Arlington, NJ 07856 john.fortunato@collierseng.com	(FM)	<b>French, Rowland B</b> 11925 SW Bull Mountain Rd Tigard, OR 97224 541-740-4305 rowland@peak.org	(FM)	<b>Gallagher, Megan Xandrea</b> 1124 Waterford Forest Cir Cary, NC 27513 570-971-3293 gallagher.meganx@gmail.com	(S)	<b>Garfield, Robert</b> 846 Main St Fords, NJ 08863 609-876-5083 rob@hager-richter.com	(FM)
<b>Foster, John H</b> 5094 Siros Way Oceanside, CA 92056 714-749-3635 jfoster@fullerton.edu	(TM)	<b>Frew, Ronald L</b> 2148 Old Dominion Dr Monroeville, PA 15146 412-414-0539 thefrews@aol.com	(FM)	<b>Gallegos, Alan J</b> 28270 Burrough Valley Rd Tollhouse, CA 93667 559-908-5926 alagallegos@netptc.net	(FM)	<b>Garg, Shagun</b> Wolfson College Barton Rd Cambridge, CB3 9BB United Kingdom shagun@gfz-potsdam.de	(IS)
<b>Foster, Philip R</b> 61 St Joseph St, Ste 802 Mobile, AL 36602 251-422-9756 pfoster@geoterraeng.com	(FM)	<b>Friend, Edwin R</b> 7327 S Miller Ct Littleton, CO 80127 303-476-1923 erayfriend@yahoo.com	(FM)	<b>Galvez, Yaritza Abigail</b> 2750 Red Maple Ln Harrisburg, NC 28075 704-956-7909 ygalvez1@uncc.edu	(S)	<b>Garrison, Richard</b> 28317 185th Ave SE Kent, WA 98042 253-217-1809 windburn@gmail.com	(EM)
<b>Fowler, Brian K</b> PO Box 1286 Grantham, NH 03753 603-730-7210 bfowler@quarry-asset-management.com	(SE)	<b>Friz, Peter C</b> 400-1066 W Hastings St Vancouver, V6E 3X2 Canada 604-230-1339 peter.friz@hatch.com	(IM)	<b>Gandy, Christian E</b> 3129 W Ivory Rd West Friendship, MD 21794 410-937-6743 christian.gandy@gmail.com	(FM)	<b>Garsjo, Marie M</b> 446 Cemetery Rd Park City, MT 59063 817-209-8993 garsjotechcomm@yahoo.com	(FM)
<b>Fradkin, Steven B</b> 4798 New Broad St, Ste 100 Orlando, FL 32814 262-422-3264 steve.fradkin@stantec.com	(FM)	<b>Fromherz, Lucas</b> 5121 Halls Ferry Rd S Salem, OR 97302 lucasfromherz@gmail.com	(S)	<b>Ganse, Margaret A</b> 5900 W 38th Ave Wheat Ridge, CO 80212 720-935-4236 mag@shanwil.com	(FM)	<b>Garstang, Mimi R</b> 6005 NW 103rd St Kansas City, MO 64154 816-569-1180 dgarstang@kc.rr.com	(SE)
<b>Franklin, John P</b> 5741 Palmer Way, Ste C Carlsbad, CA 92010 760-250-5835 jfranklin@geosoilsinc.com	(FM)	<b>Fron, Jessica M</b> 1408 Noel Drive NE Brookhaven, GA 30319 470-243-2754 geologist.jesse@gmail.com	(S)	<b>García-Delgado, Helbert</b> 102 Judson St Syracuse, NY 13210 hsgarcia@syr.edu	(S)	<b>Gates, William C</b> 19324 SE 342nd St Auburn, WA 98092 206-496-4829 gates@mcmjac.com	(FM)
<b>Franks, Robin D</b> 8048 Northcourt Rd Houston, TX 77040 281-610-6077 rdfranks@tgeresources.com	(FM)	<b>Frost, Pat</b> 1504 W 5th St Austin, TX 78703 512-970-7218 pfrost@hicksenv.com	(FM)	<b>Garcia, Denise C</b> 1600 Specht Point Rd, Ste 209 Fort Collins, CO 80525 970-692-3592 dgarcia@enganalytics.com	(FM)	<b>Gath, Eldon M</b> 1642 E Fourth St Santa Ana, CA 92701 714-412-2653 gath@earthconsultants.com	(LM)
<b>Frazier, Julia M</b> 12th St, Ste 300 Golden, CO 80401 303-746-1813 jfrazier@bgcengineering.ca	(FM)	<b>Fryberger, John S</b> 425 Saddleback Dr Fairview, TX 75069 972-363-0658 pdrifter2@gmail.com	(SE)	<b>Garcia, Jayden</b> 1650 Ocean Ave, E2 Brooklyn, NY 11230 jaydengarcianyc@gmail.com	(S)	<b>Gautam, Tej P</b> 215 Fifth St Marietta, OH 45750 330-389-2133 tpgautam@gmail.com	(TM)
<b>Freas, Robert C</b> 9318 Coxboro Dr Brentwood, TN 37027 615-373-4290 refreas.imrc@comcast.net	(SE)	<b>Fulmer, Erik</b> 3100 SW Jefferson Way Corvallis, OR 97333 206-330-4366 fulmer.erik@gmail.com	(S)	<b>Garcia, Jessica Michelle</b> 4101 E Montezuma Canyon Rd Hereford, AZ 85615 830-591-9869 jessical_garcia@nps.gov	(FM)	<b>Geibel, Nicholas M</b> 7414 N 58th St Omaha, NE 68152 402-995-2266 nicholas.m.geibel@usace.army.mil	(FM)
<b>Fredericy, Aaron James</b> 4000 Kruse Way Pl, Bldg 3, Ste 200 Lake Oswego, OR 97035 216-403-6773 aaronfredericy@gmail.com	(FM)	<b>Funk, Richard L</b> 19803 N Creek Pkwy, Ste 100 Bothell, WA 98011 425-482-7629 rfunkadelic@yahoo.com	(FM)	<b>Garcia, Jose Anthony</b> 4304 Electric Ave San Bernardino, CA 92407 909-314-6272 006447762@coyote.csusb.edu	(S)	<b>George, Benjamin A</b> 8945 SW Crestwood St Portland, OR 97223 503-545-4283 ben.george@ccilt.com	(FM)
<b>Free, Ronald D</b> 204 92nd St NE Tulalip, WA 98271 206-849-5288 rdfree05@mac.com	(SE)	<b>Gadson, Olivia Marie</b> 55 Bishop St New Haven, CT 06511 443-758-3982 olivia.gadson@yale.edu	(S)	<b>Garcia, Michelle</b> PO Box 1314 Salinas, CA 93902 831 229-2394 garcia.michelle_geo@yahoo.com	(FM)	<b>Gerald, Walter C</b> 148 River St, Ste 220 Greenville, SC 29601 864-313-4722 wgerald@synterracorp.com	(FM)
<b>Freeman, Joelle</b> 57 Fourth St Somerville, NJ 08876 732-910-9546 jfreeman@verdantas.com	(FM)	<b>Gagnon, John Hawkins</b> 11A Oak Branch Dr Greensboro, NC 27407 252-339-3412 jgagnon@schnabel-eng.com	(FM)	<b>Gardner, George D</b> 85 Tewksbury St Andover, MA 01810 978-828-1430 gdg120148@gmail.com	(FM)		

<b>Gerlach, Colin J</b> (S) 74 Hitching Post Ln Amherst, NY 14228 716-421-2044 colin.gerlach@gmail.com	<b>Glater, David A</b> (SE) 2598 S Xenophon St Lakewood, CO 80228 303-944-5021 dglater@comcast.net	<b>Goodmacher, Jonathan</b> (FM) 819 Viva Ct Solana Beach, CA 92075 858-518-1392 jgoodmacher@gdsgeologic.com	<b>Grasso, Kyla</b> (FM) 3325 S Timberline Rd, 2nd Fl Fort Collins, CO 80525 909-602-3810 kyla.grasso@stantec.com
<b>Gerst, Jonathan D</b> (FM) 470 Hogback Mountain Rd Tryon, NC 28782 828-817-5209 jgerst@peakhydrogeologic.com	<b>Glaze, Jackson Gunnar</b> (S) 10547 River Run Ct Manassas, VA 20112 glazejg10@gmail.com	<b>Goodman, Roy William</b> (FM) 17991 Fitch Irvine, CA 92614 949-442-2442 wgoodman@nmggeotech.com	<b>Gray, Michael</b> (FM) 440 Cambridge Dr Grants Pass, OR 97526 925-818-3267 mgray@gfnet.com
<b>Ghanat, Simon</b> (TM) Civil and Environmental Engineering 171 Moultrie St Charleston, SC 29409 480-689-0917 sghanat@citadel.edu	<b>Glore, Ross Alexander</b> (S) 5711 North Knoll, Apt 732 San Antonio, TX 78240 802-310-5852 dim911@my.utsa.edu	<b>Goodnight, Dana J</b> (FM) 2327 Hardwood Dr Hillsborough, NC 27278 919-524-8366 DanaJGood@aol.com	<b>Green, D J</b> (FM) 79 Forest Ln Placitas, NM 87043 505-944-6125 deb@geologistwriter.com
<b>Ghatak, Avijit</b> (IS) Laudoha, 713385 India avijitghatak49@gmail.com	<b>Godwin, William H</b> (LM) 603 9th St Pacific Grove, CA 93950 831-884-3308 godwinbillh@gmail.com	<b>Goodwin, Jessie Y</b> (FM) 11816 Lackland Rd, Ste 150 St Louis, MO 63146 573-270-1313 jessie.y.goodwin@gmail.com	<b>Green, Susan A</b> (FM) 2207 Inglewood Rd, Apt B Wilmington, DE 19803 302-250-1192 sgreen2021pg@gmail.com
<b>Ghosh, Rajkumar</b> (IS) IEST Shibpur Dept of Earth Sciences 7th Fl, Science and Technology Bldg, Shibpur, West Bengal Howrah, 711103 India 91-89-0039-0166 rajkumar.ghosh.2020@gmail.com	<b>Goethals, Victor</b> (FM) 26559 Oak Terrace Pl Valencia, CA 91381 661-910-7580 vgoethals@sbcglobal.net	<b>Goss, Christoph M</b> (FM) 600 S Airport Rd, Bldg A, Ste 205 Longmont, CO 80503 720-560-1458 cgoss@schnabel-eng.com	<b>Greene, Alexander J</b> (FM) 13400 Sabre Springs Pkwy, Ste 135 San Diego, CA 92128 619-997-6095 agreene@geosyntec.com
<b>Gibbs, Barrett Paul</b> (S) 16 Greystone Farm Dr Corbin, KY 40701 barrett.gibbs882@topper.wku.edu	<b>Goff, Marty</b> (FM) 21616 Avalon Ct Lewes, DE 19958 202-549-1166 marty.goff@usace.army.mil	<b>Gowan, Samuel W</b> (FM) 679 Plank Rd Clifton Park, NY 12065 518-348-6995 sgowan@alphageoscience.com	<b>Greene, Brian H</b> (SE) 730 Holiday Drive Foster Plaza 8, Ste 400 Pittsburgh, PA 15220 412-726-9679 bgreene@gfnet.com
<b>Gibson, William Blake</b> (FM) 2424 Stutz Dr Dallas, TX 75235 817-253-8270 wbgibson.marine@gmail.com	<b>Goldman, Harold B</b> (SE) 406 Marietta Dr San Francisco, CA 94127 415-586-8361 hazel@webtv.net	<b>Gozalians, Razmik H</b> (FM) 1502 E Opp St Wilmington, CA 90744 323-974-5284 rgozalians@americanintegrated.com	<b>Greene, Erin E</b> (FM) 2701 Westport Rd Charlotte, NC 28208 828-226-4289 erin.greene@terracon.com
<b>Gilbert, Neil J</b> (SE) 9416 Belmont Ln Marvin, NC 28173 704-756-7747 njgilbert@carolina.rr.com	<b>Gomez, Francisco</b> (FM) 101 Geology Bldg Columbia, MO 65211 573-808-0471 fgomez@missouri.edu	<b>Grady, James P</b> (FM) 347 Gotland Dr Grand Prairie, TX 75052 972-606-4856 jimgrady_57@yahoo.com	<b>Greenland, Jeremiah N</b> (FM) 50 Grumbacher Rd, Ste 10 York, PA 17406 717-372-7219 jgreenland@sqcivil.com
<b>Gilliland, William J</b> (SE) 2340 NE 39th St Topeka, KS 66617 785-286-0905 gillilandp@aol.com	<b>Goncarovs, Britta</b> (S) 1277 Commonwealth Ave Allston, MA 02134 607-793-6781 bgdove454@gmail.com	<b>Graham, Merrily</b> (FM) 255 N Sierra St #2006 Reno, NV 89501 360-606-1838 mkgraham75@gmail.com	<b>Greenwood, Edwin Rilo</b> (FM) 1145 N Main St Lombard, IL 60148 815-291-5405 egreenwood@wangeng.com
<b>Gill-Shaler, Jane H</b> (FM) 1636 W Lexington Ave High Point, NC 27262 336-687-6144 janehgillshaler@gmail.com	<b>Gonzales, Annika Rose</b> (S) 1195 Selmi Dr, Apt E302 Reno, NV 89512 626-426-3316 annikag@nevada.unr.edu	<b>Graham, Mina</b> (S) 1728 Flores Ln Henderson, NV 89012 graham6@unlv.nevada.edu	<b>Greer, Todd A</b> (FM) 18451 Collier Ave, Ste A Lake Elsinore, CA 92530 951-234-9306 tgreer@geosoilsinc.com
<b>Gilmore, Ivan K</b> (SE) 401 Williamsburg Rd Washington, NC 27889 252-944-5378 texgilmore@gmail.com	<b>Gonzales, Savannah</b> (S) 2821 E Spruce Ave, Apt 181 Fresno, CA 93720 smgeleven@hotmail.com	<b>Graham, Rhea L</b> (SE) 5 Pine Rd Placitas, NM 87043 505-238-9866 rheag74@gmail.com	<b>Gregory, Garry H</b> (FM) 2001 W 44th Ave Stillwater, OK 74074 405-714-3689 ggregory@gregeo.com
<b>Gladson, Richard</b> (FM) 1545 Victory Bl, 2nd Fl Glendale, CA 91201 818-482-1976 gladson@geosys1.com	<b>Gonzalez, Adonis</b> (S) 4396 Spooner Lake Cir Las Vegas, NV 89147 adonis.gonzalez@students.nsc.edu	<b>Grahl, Dirk</b> (FM) 1200 Abernathy Rd Atlanta, GA 30328 484-553-6104 dgrahl@kleinfelder.com	<b>Grijalva Rodriguez, Tomas Israel</b> (IS) Alexander Yannai 62 Beer Sheva, 8455105 Israel grijalva@post.bgu.ac.il
<b>Glasser, Hunter James</b> (S) 320 Spring Creek Rd Summeffield, NC 27358 hglasser@unc.edu	<b>Gonzalez, Victor</b> (FM) PO Box 890536 Temecula, CA 92589 301-768-5988 vmgonzalez@gmail.com	<b>Grant, Stanley C</b> (SE) P.O. Box 1013 Deer Park, WA 99006 509-276-4758 sgrant@aol.com	<b>Grist, Hannah</b> (FM) 3828 NW Camas Pl Corvallis, OR 97330 541-620-8060 hannah.grist@usda.gov



<b>Grover, David J</b> 31129 Via Colinas, Ste 705 Westlake Village, CA 91362 818-851-9517 coachgrov@aol.com	(FM)	<b>Hack, Henri R</b> Stille Mare 6 Leiden, ZH, 2312 DH Netherlands 31-62-4505442 hack@xs4all.nl	(IM)	<b>Hamo, Evan Matthew</b> 148 River St #220 Greenville, SC 29601 919-376-7913 ehamo@synterracorp.com	(FM)	<b>Hasan, Syed E</b> 14302 W 72nd St Shawnee, KS 66216 913-233-6203 hasans@umkc.edu	(SE)
<b>Grover, Susan E</b> 1400 Independence Ave SW, Rm 4636 Washington, DC 20250 614-420-5698 susan.grover@usda.gov	(FM)	<b>Hadjichristodoulou, Savvas Andreas</b> (FM) 19955 Highland Vista Dr Ashburn, VA 20147 savvasah90@gmail.com		<b>Hampton, Jennifer</b> 3185 Granada Way S Salem, OR 97302 503-689-4957 jhampton19@mail.wou.edu	(S)	<b>Hasan, Trudy S</b> 6103 Sun Vista Dr Austin, TX 78749 512-789-1364 trudy.hasan@gmail.com	(FM)
<b>Gruca, Paul</b> 7340 E Caley Ave, Ste 100 Centennial, CO 80111 312-478-8972 pgruca@wcgrp.com	(FM)	<b>Hadley, Linda M</b> 1840 Mt Zion Dr Golden, CO 80401 303-587-2959 geophysica@aol.com	(SE)	<b>Hanford, Elaine J</b> 2625 Margaret Dr Reno, NV 89506 775-677-8098 ejhanford@att.net	(SE)	<b>Hasbrouck, Kristen H</b> 6239 Cherry Blossom Dr Traverse City, MI 49685 231-534-5092 kristen.h.hasbrouck@wmich.edu	(S)
<b>Grudziecki, David William</b> 4704 SE 36th Pl Portland, OR 97202 david.grudziecki@gmail.com	(S)	<b>Hagbery, Jacquelyn</b> 9800 Mt Pyramid Ct, Ste 330 Englewood, CO 80112 970-376-0588 jnegri85@gmail.com	(FM)	<b>Hanley, James Edward</b> 4334 Bogey Drive NE Lacey, WA 98516 720-837-8604 jhanley1952@duck.com	(EM)	<b>Hasenyager, Rhonald W</b> 28 Long Bay Ln Springfield, IL 62712 217-747-9235 rocd99@yahoo.com	(FM)
<b>Grzymiski, Amber R</b> 2145 Suttle Ave Charlotte, NC 28208 980-721-9021 amber.grzymiski@ mecklenburgcountync.gov	(FM)	<b>Hagen, Myron R</b> 159 Mason Cir Concord, CA 94520 925-689-5411 myronh@nedclydeconstruction.com	(FM)	<b>Hardcastle, Peter</b> 852 Lancaster Dr Anchorage, AK 99503 907-764-2994 phardcastle10@hotmail.com	(FM)	<b>Hasham, Darrin G</b> 4378 Old Santa Fe Rd San Luis Obispo, CA 93401 909-380-3289 dhasham@earthsystems.com	(FM)
<b>Guido, Lauren Elizabeth</b> 1500 Illinois St Golden, CO 80401 281-795-4221 laurenmiller@mines.edu	(S)	<b>Hale, Glenn S</b> 6131 Ackerman Ave Las Vegas, NV 89131 702-498-4743 kb7reo@yahoo.com	(FM)	<b>Harlan, Richard D</b> 500 Brighton Rd Pacifica, CA 94044-2814 707-321-6126 rick_harlan@hotmail.com	(FM)	<b>Hastings, Patrick</b> 8420 Gas House Pike, Ste B Frederick, MD 21701 240-578-1981 Pthastings@seismic surveys.net	(FM)
<b>Guimaraes, Andre Luiz</b> 2403 East Houston Ave Fresno, CA 93720 559-722-2510 andreguimaraes@mail.fresnostate. edu	(S)	<b>Hale, Paul A</b> 90 Princeton Dr, #308 Hooksett, NH 03106 724-996-4185 strikedip@gmail.com	(FM)	<b>Harper, J</b> 403 N Lake Hills Dr Austin, TX 78733 512-657-7636 jackson@jjhgeo.com	(LM)	<b>Hasweh, Naser Khalil Hasan</b> Saad Okash St #22 Al-Jubeiha P.O.Box 1727 Amman, 11941 Jordan 962-790-32-90-17 naserhasweh@gmail.com	(IM)
<b>Gurrola, Larry</b> 5326 Lehigh St Ventura, CA 93003 805-886-4607 lg@larrygurrola.com	(FM)	<b>Hall, James R</b> 4219 Campbell Ave Lynchburg, VA 24501 434-316-5956 j.r.hall100@comcast.net	(FM)	<b>Harris, Katelyn Rose</b> 917 Andrews Xing Smithfield, VA 23430 katelynrh0125@gmail.com	(S)	<b>Hatheway, Allen W</b> 10256 Stoltz Dr Rolla, MO 65401 406-250-0376 allen@hatheway.net	(HM)
<b>Gustafson, Lewis A</b> 215 Rentfro Way Newberg, OR 97132 541-390-5585 lewgstfsn@hotmail.com	(SE)	<b>Hamel, James V</b> 1992 Butler Dr Monroeville, PA 15146 412-496-4939 jvhamel3918@gmail.com	(HM)	<b>Harris, Randa</b> 1601 Maple St Carrollton, GA 30118 770-328-0328 rharris@westga.edu	(TM)	<b>Hauck, Ruthann Phelps</b> 3930 Hawk Owl Cove College Station, TX 77845 979-676-9573 ruthhauck42@gmail.com	(S)
<b>Gwildis, Ulf G</b> 14432 SE Eastgate Way, Ste 100 Bellevue, WA 98007 425-471-2501 gwildisug@cdmsmith.com	(FM)	<b>Hamilton, Judith L</b> 2220 Julian St Denver, CO 80211 303-477-6610 hamjud@hotmail.com	(FM)	<b>Hart, Michael W</b> PO Box 261227 San Diego, CA 92196 619-992-3161 mwhart40@gmail.com	(LM)	<b>Haugen, Benjamin D</b> 4702 Steamboat Cir Rapid City, SD 57702 303-625-3549 ben.haugen@live.com	(FM)
<b>Haag, Alivia Grace</b> 2615 White Cross Rd Chapel Hill, NC 27516 919-423-7546 ahaag730@gmail.com	(S)	<b>Hammond, Carol Kay</b> 259 Congressional Ln, Apt 516 Rockville, MD 20852 Jehovah.jireh.international.co@ gmail.com	(S)	<b>Hartleb, Ross</b> 27441 Tourney Rd, Ste 220 Valencia, CA 91355 661-287-9900 hartleb@lettisci.com	(FM)	<b>Havekost, Annie</b> 2000 SW First Ave, Ste 410 Portland, OR 97035 503-926-2129 ahavekost@delveunderground.com	(FM)
<b>Haase, Ken</b> 6960 Flanders Dr San Diego, CA 92121 619-818-3425 haase@geoconinc.com	(FM)	<b>Hammond, Charles M</b> 10250 SW Greenburg Rd, Ste 111 Portland, OR 97223 503-318-6014 charlie.hammond@cciit.com	(FM)	<b>Hartman, Bronnie A</b> 175 Harve Allen Ln Cookeville, TN 38501 931-268-2388 andyhartman@twlakes.net	(FM)	<b>Hay, James E</b> 2105 S C St Tacoma, WA 98402 253-475-7711 james.hay@terraphase.com	(FM)
		<b>Hammonds, Haley Michelle</b> 198 Wood Crest Dr Talladega, AL 35160 haleyhammonds@gmail.com	(S)	<b>Harvey, Sean P</b> 4840 W 151st Terr Leawood, KS 66224 303-915-7433 sharvey@brierleyassociates.com	(FM)	<b>Hayes, Kevin R</b> 10106 Vanderbilt Cir Rockville, MD 20850 904-233-8421 kevinhayespg@gmail.com	(FM)

<b>Headland, Paul J</b> (FM) 5940 Frederick Crossing Ln, Ste 101 Frederick, MD 21704 301-910-0847 pheadland@aldeaservices.com	<b>Herrera, Marilyn D</b> (IM) 1185 Bushwick Ave, Apt 1 Brooklyn, NY 11221 929-479-1936 marilyn.herrera.nyc@gmail.com	<b>Hire, Maxwell</b> (FM) 8080 Ward Pkwy, Ste 100 Kansas City, MO 64114 816-589-6496 hirems@cdmsmith.com	<b>Holst, Jeremy</b> (FM) 8 West Pacific Ave Henderson, NV 89052 702-353-5743 jholst@broadbentinc.com
<b>Heagy, Stephen</b> (EC) 2213 Plaza Dr Rocklin, CA 95765 707-298-4400 stephenheagy@gmail.com	<b>Hiatt, Jessica Leigh</b> (S) 1516 Illinois St Golden, CO 80401 303-903-4704 jhiatt@mines.edu	<b>Hitchcock, Christopher</b> (FM) 5 3rd St, Ste 420 San Francisco, CA 94103 925-818-3690 chitchcock@infraterra.com	<b>Holt, Jacob W</b> (FM) 5158 Cochran St Simi Valley, CA 93063 805-522-5174 x101 jake@landphases.com
<b>Heap, Cole</b> (FM) 41 Phillip Ave Clovis, CA 93612 559-708-5494 coleheap@me.com	<b>Hibbs, Barry</b> (TM) California State University Los Angeles Dept of Geological Sciences Thousand Oaks, CA 91362 bhibbs@calstatela.edu	<b>Hite, Charlie</b> (S) 2525 Ash St Denver, CO 80207 c_hite@coloradocollege.edu	<b>Holt, Jeffrey W</b> (FM) 5158 Cochran St Simi Valley, CA 93063 805-522-5174 jeff@mountaingeology.com
<b>Heidlauf, David T</b> (FM) 333 W Wacker Dr, Ste 1050 Chicago, IL 60606 312-282-1377 dheidlauf@ramboll.com	<b>Hickman, Amy Sarah</b> (S) 1956 Via Florence Rd Charlottesville, VA 22911 hickmaas@dukes.jmu.edu	<b>Hlepas, Georgette</b> (FM) 4859 N. Austin Ave Chicago, IL 60630 773-592-4033 georgette.hlepas@usace.army.mil	<b>Holtz, Robert D</b> (AF) 4108 42nd Ave NE Seattle, WA 98105 206-543-8433 holtz@u.washington.edu
<b>Heinze Fry, Ayla</b> (FM) 21312 30th Dr SE, Ste 110 Bothell, WA 98021 781-698-8566 aheinze Fry@hwageo.com	<b>Hiers, Scott E</b> (FM) PO Box 1088 Austin, TX 78767 512-217-5047 scott.hiers@austintexas.gov	<b>Hlinka, Lisa</b> (S) 295 Bennett Ave, Apt 4D New York, NY 10040 lhlinka@gradcenter.cuny.edu	<b>Hook, John C</b> (FM) 229 Boadablin St SW Albany, OR 97321 971-205-4130 hookjc@gmail.com
<b>Heitmuller, Franklin</b> (TM) 118 College Dr #5018 Hattiesburg, MS 39406 512-698-7690 franklin.heimuller@usm.edu	<b>Higdon, Woodrow L</b> (FM) 2618 Beaver Ln New Braunfels, TX 78132 760-535-8026 woody@geo-tech-imagery.com	<b>Hodson, Keith Robert</b> (FM) 1340 Treat Blvd, Ste 208 Concord, CA 94521 650-575-2540 khodson@geosyntec.com	<b>Hopt, Brett Allen</b> (S) 17 Cramer Hall, 1721 SW Broadway Portland, OR 97201 503-910-3144 hopt@pdx.edu
<b>Heller, James A</b> (FM) 1400 Coliseum Blvd Montgomery, AL 361110 334-546-8004 jah@adem.alabama.gov	<b>Higgins, Jerry D</b> (SE) 303-921-1782 jerry.higgins@comcast.net	<b>Hoelle, John L</b> (SE) 8 Rush Ln Braemar, 02575 Australia 02-4871-3129 jhoelle@bigpond.com	<b>Horn, J Scott</b> (FM) 1012 Industrial Dr West Berlin, NJ 08091 856-809-1202 scotthorn@acerassociates.com
<b>Helt, Jackson</b> (S) 10004 Alaska St S Tacoma, WA 98444 ehelt@plu.edu	<b>Higgins, Michael</b> (FM) 1672 SW Country Club Pl Corvallis, OR 97333 mhigginsrocks@gmail.com	<b>Hoexter, David F</b> (FM) 734 Torrey Ct Palo Alto, CA 94303 650-465-0930 david@hoexterconsulting.com	<b>Hornbeck, Stephen T</b> (SE) 175 Dewey Rice Rd Buckhannon, WV 26201 304-472-3571 hornbeck.steve@gmail.com
<b>Hempen, Gregory L</b> (HM) 56 Montague Ct Saint Louis, MO 63123 314-608-5843 greg@ecoblst.com	<b>Hight, Hartford W</b> (FM) 1550 N Brown Rd, Ste 140 Lawrenceville, GA 30345 404-313-9485 hartford0350@hotmail.com	<b>Holland, Jeremiah E</b> (FM) 5015 Business Park Blvd, Ste 4000 Anchorage, AK 99503 907-242-6793 holland.jeremiah@gmail.com	<b>Hottenstein, Aaron D</b> (FM) 545 Tyson Ln Roswell, GA 30076 570-419-0342 ahottenstein@ramboll.com
<b>Henke, Anna H</b> (FM) 1885 S Arlington Ave, Ste 111 Reno, NV 89509 775-846-7317 ahenke@ncenet.com	<b>Hightower, Nicholas</b> (FM) 3500 Industrial Blvd West Sacramento, CA 95691 916-882-2438 nicholas.hightower@water.ca.gov	<b>Holland-Muter, Les</b> (IM) PO Box 1450 Faerie Glen, Pretoria 00043 South Africa 8-3-455-2610 lhmuter@lantic.net	<b>Hough, James E</b> (SE) 12887 Forest Ln Moore Hill, IN 47032 812-744-3666
<b>Hermance, Jonathan S</b> (LM) 1437 E 900 S Salt Lake City, UT 84105 801-583-5846 jhermance10@gmail.com	<b>Hill, Edward F</b> (FM) 439 Western Ave Glendale, CA 91201 818-240-9600 ehill@geoteq.com	<b>Holleran, Andrew James</b> (S) 419 Lucy Dr Pittsburgh, PA 15236 HOL77432@pennwest.edu	<b>Howard, Alan L</b> (FM) 2838 Forest St Denver, CO 80207 720-560-0558 alhowardj3@icloud.com
<b>Hermanson, Ushus</b> (S) 109 10th Ave W, Ste 1 Ashland, WI 54806 hermau079@myemail.northland.edu	<b>Hill, Monica Ruth</b> (EC) 5609 20th Ave NE, Apt 4 Seattle, WA 98105 206-376-1438 moniker92@live.com	<b>Hollingsworth, Robert A</b> (FM) 31129 Via Colinas, Ste 707 Westlake Village, CA 91362 818-889-0844 bob@ghageo.com	<b>Howard, Caitlan</b> (FM) 202 Richland Ave Smyrna, TN 37167 865-851-2533 cnhoward@terracon.com
<b>Hernandez, Iris Vianney</b> (S) 1003 S 3rd Ave Walla Walla, WA 99362 irishernandez490@gmail.com	<b>Hilton, Bruce R</b> (LM) 1192 Manning Dr El Dorado Hills, CA 95762 916-752-1512 brhhilton@gmail.com	<b>Hollon, Cecil E</b> (LM) 812 Peirson Ave Newark, NY 14513 714-543-2248	<b>Howe, Aidan W</b> (S) 1745 Wyoming Ct Nixa, MO 65714 815-313-9128 awhb6c@umsystem.edu

<b>Howe, Matthew R</b> (FM) 300 Barrett Summit, Ste 310 Kennesaw, GA 30144 678-637-7060 matthew.r.howe@gmail.com	<b>Humphrey, Christopher C</b> (FM) 1201 NE Lloyd Blvd, Ste 750 Portland, OR 97232 503-961-2722 christopher.humphrey@ferc.gov	<b>Jaapar, Abd Rased</b> (IM) Level 4, Unit 3-4, Wisma SDARA Jalan 1/6, Bandar Sri Putra Kajang, Selangor 43000 Malaysia arjaapar@gmail.com	<b>Jimenez, Adrian Anthony</b> (S) 1825 SW Broadway Portland, OR 97201 503-407-5272 ajime2@pdx.edu
<b>Howe, Richard G</b> (FM) 12107 Cypresswood Dr Houston, TX 77070 281-376-8744 rghowe@pdq.net	<b>Hundemer, Christopher</b> (FM) 750 Camden Ave, Ste A Campbell, CA 95008 831-419-1742 chris@c2earth.com	<b>Jacklitch, Carl J</b> (FM) 4 Grandview Cir, Ste 100 Canonsburg, PA 15317 440-382-5578 carljacklitch@gmail.com	<b>Jimenez, John</b> (FM) 53 Frontage Rd Hampton, NJ 08827 908-537-1332 jjimenez@malickandscherer.com
<b>Hromadka II, Theodore V</b> (EM) 122 Civic Center Dr, Ste 206 Vista, CA 92084 949-709-4314 Tedhromadka@yahoo.com	<b>Hunt, William C</b> (S) 409 Spruce St Boonville, MO 65233 573-777-2179 geologistwill@gmail.com	<b>Jacobs, Ryan Nathaniel</b> (S) 222 Geis St Johnstown, PA 15904 Jac0941@pennwest.edu	<b>Jin, Jau Scott</b> (AF) 6 Mojave Ct Rockville, MD 20850 301-802-7400 jin.scott@verizon.net
<b>Hubbard, Charles D</b> (FM) 2908 Morrison Ave, Ste 3 Bismarck, ND 58504 307-757-7954 chubbard@braunintertec.com	<b>Hunter, Matthew F</b> (FM) 31486 West St Laguna Beach, CA 92651 949-499-7874 mfhunter@lagunageosciences.com	<b>Jadhav, Devidas Laxman</b> (IS) Flat No 5A, Sham Hari Society Tagore Nagar Nashik, Maharashtra 422006 India 91-86-0575-2690 devidasjadhav84@gmail.com	<b>Jinkens, Andrew</b> (FM) 8000 Coombs Farm Rd Morgantown, WV 26508 724-413-6844 ajinkens@gmail.com
<b>Hubbard, Eric</b> (SE) 79 Forest Ln Placitas, NM 87043 775-391-9200 ehubbard@gbgeo.com	<b>Hutchens, Chelsea K</b> (S) 1099 Sylmar Ave #173 Clovis, CA 93612 559-593-1173 chutchens@mail.fresnostate.edu	<b>Jaimes Palomera, Luis Ricardo</b> (IM) 1200 First St NE, 5th Fl Washington, DC 20002 202-591-5954 ricardo.jaimes@dc.gov	<b>Joachim, Kelli</b> (S) 2850 NW Lincoln Ave Corvallis, OR 97330 kellijoachim320@gmail.com
<b>Huddleston, Gareth Jax</b> (EC) 400 N 34th St, Ste 100 Seattle, WA 98103, WA 98028 253-514-1600 garethhudd@gmail.com	<b>Hyatt, Patty</b> (S) 10223 NW Dick Rd Hillsboro, OR 97124 linear@comcast.net	<b>Jalkut, Kayleen</b> (FM) 16 McDevitt Rd Randolph, MA 02368 781-801-0457 Kayleen.Jalkut15@gmail.com	<b>Johnson, Courtney B</b> (FM) 3079 Harrison Ave South Lake Tahoe, CA 96150 509-293-0393 cjohnson@slategeotech.com
<b>Hudson, John (Jake) K</b> (FM) 10558 Allenby Way Truckee, CA 96161 530-362-2882 jake.hudson@nv5.com	<b>Hyder, Delanie Faith</b> (S) 1287 Riverview Dr Elizabethton, TN 37643 dfaithhyder@gmail.com	<b>Jankly, Daniel P</b> (FM) 2600 Michelson Dr Irvine, CA 92612 626-216-8361 djankly@aol.com	<b>Johnson, Greg K</b> (FM) 900 S Fremont Ave, 4th Fl Alhambra, CA 91803 626-221-2124 gjohnson@dpw.lacounty.gov
<b>Huebner, Matthew</b> (FM) 4800 Saddle Trl Signal Mountain, TN 37377 865-414-3218 mthuebner@tva.gov	<b>Hyskaj, Ambra</b> (IS) Pázmány Péter Stny 1c Budapest, 01117 Hungary ambra.hyskaj@ttk.elte.hu	<b>Jena, Sourav</b> (IS) House Number 103 Sharmistha Memorial Hospital Ln, Kanheipur Jajpur Rd, 755019 India 63-7058-7175 sourav2000jena@gmail.com	<b>Johnson, James G</b> (FM) 18300 Redmond Way, Ste 200 Redmond, WA 98052 425-922-1433 jim_johnson@golder.com
<b>Hugh, Christopher R</b> (FM) 709 SW 16th Ave, Unit 306 Portland, OR 97205 714-616-2646 chris.r.hugh@gmail.com	<b>Iandola, Conrad</b> (AF) 104 E Devore St Pearl City, IL 61062 20slot@gmail.com	<b>Jenkins, John E</b> (FM) 37616 NE 52nd Ave La Center, WA 98629 971-227-2542 jenkins-john@comcast.net	<b>Johnson, Jeffrey A</b> (FM) 300 Carlsbad Village Dr, Ste 108a-363 Carlsbad, CA 92008 858-243-4438 jeffreyj1906@gmail.com
<b>Hughart, Joseph</b> (TM) 2908 Gant Quarters Cir Marietta, GA 30068 404-667-5905 joe.hughart@gmail.com	<b>Ibn Salam, Mahade</b> (EC) 1899 Powers Ferry Rd SE, Ste 400 Atlanta, GA 30339 mahade.ibnsalam@tetrattech.com	<b>Jennings, Roberta L</b> (LM) 381 Country Rd 170 Jemison, AL 35085 904-827-1283	<b>Johnson, Kenneth A</b> (FM) 425 Market St, Fl 17 San Francisco, CA 94105 415-243-4698 kenneth.johnson@wsp.com
<b>Hughes, Christopher</b> (EC) 14425 Falcon Head Blvd, Bldg E, Ste 100 Austin, TX 78738 203-560-0223 chris.hughes@ansgeo.com	<b>Inzinga, Joseph W</b> (S) 511 North Ave Verona, PA 15147 412-426-0886 josephwayne219@gmail.com	<b>Jett, Steven S</b> (LM) 1002 Morgan Meadow Dr Wentzville, MO 63385 314-496-4654 steve.jett@jettenviro.com	<b>Johnson, Philip L</b> (FM) 710 Durshire Way Sunnyvale, CA 94087 408-221-8737 pjohnson710@gmail.com
<b>Hull, Timothy J</b> (FM) 209 Nassau St Princeton, NJ 08542 609-744-6360 tim@princetongeoscience.com	<b>lordache, Liviu M</b> (FM) 1145 N Main St Lombard, IL 60148 630-952-9928 liordache@wangeng.com	<b>Jewell, Paul W</b> (FM) 115 S 1460 E, Rm 383 Millcreek, UT 84124 801-634-7701 paul.jewell@utah.edu	<b>Johnson, Stephanie</b> (S) 738 Winterfield Dr Saint Peters, MO 63304 636-634-6629 sjb5q@umsystem.edu
<b>Humble, Jessica P</b> (FM) 4 High Point Rd Scarborough, ME 04074 207-730-1834 jesspencehumble@hotmail.com	<b>Isaacson, Ike</b> (FM) 2500 W Fairy Chasm Rd Milwaukee, WI 53217 414-630-4161 iisaacson@brierleyassociates.com	<b>Johnson, Stephen A</b> (FM) 223 Buchanan Ct Downingtown, PA 19335 302-420-1707 sjohnrock@aol.com	
	<b>Isphording, Wayne C</b> (SE) 5506 Richmond Rd Mobile, AL 36608 251-610-2495 isphordingw@bellsouth.net		



<b>Johnson, Wm Kenneth</b> (FM) PO Drawer 698 Charleston, SC 29402 kennyj@soilconsultantsinc.com	<b>Kaiser, John Eric</b> (EM) 1010 Calle Empinado Novato, CA 94949 415-328-2337 jekgeo1@gmail.com	<b>Kaufmann, Ronald</b> (FM) 4618 NW 96th Ave Doral, FL 33178 305-607-2377 ron@spotlightgeo.com	<b>Khan, Imran</b> (IS) Village Hisavati Post Biroli, Tehsil Anupshahr District Bulandshahr, Uttar Pradesh Bulandshahr, 203390 India 91-80-5793-3933 imranbhu2022@gmail.com
<b>Johnston, Doug</b> (FM) 29806 Via Puesta Del Sol Temecula, CA 92591 951-538-4640 djohnston@petra-inc.com	<b>Kalika, Sarah E</b> (FM) 133 Dahlia Ct San Ramon, CA 94582 925-788-1999 skalika@diablogeo.com	<b>Kearney, James L</b> (SE) 4226 Locust St Lincoln, NE 68516 402-489-2754 kearneygeosol@windstream.net	<b>Khan, Rehan</b> (IS) Ali Abad Chakdara Lower Dir KPK Peshawar, 0945 Pakistan rkgeo7262@gmail.com
<b>Johnston, John W</b> (FM) 235 Morgan Ave Dallas, TX 75203 214-536-0204 jjohnston@hja-eng.com	<b>Kaneshiro, Jon Y</b> (FM) 13003 Abra Dr San Diego, CA 92128 858-210-5176 kaneshirofamily@hotmail.com	<b>Keaton, Jeffrey R</b> (HM) 1625 W Cedar Post Ln Cottonwood, AZ 86326 951-233-9061 jeff.keaton@gmail.com	<b>Khandaker, Nazrul I</b> (TM) Earth & Physical Sciences AC-2F09, 94-20 Guy R Brewer Blvd Jamaica, NY 11451 718-262-2079 nkhandaker@york.cuny.edu
<b>Johnston, Samuel Adam</b> (FM) 1655 S 2nd Ave SW Tumwater, WA 98512 360-280-0901 johnsts@wsdot.wa.gov	<b>Kanyana, Ruth</b> (IS) Wandegeya Makerere Kampala, 00072 Uganda ruthkkaitaba@gmail.com	<b>Keefe, Patrick M</b> (FM) 6219 Saddletree Ln Yorba Linda, CA 92886 714-865-3353 pkeefe1345@gmail.com	<b>Kier, Robert S</b> (FM) 10603 D K Ranch Rd Austin, TX 78759 512-461-5099 bkier@rskconsult.com
<b>Jones, Alexandria Nicole</b> (FM) 65 Wembley Dr Clayton, NC 27527 910-619-0672 anjones4@ncdot.gov	<b>Kapayi, Kuzipa</b> (S) 7519 Romaine Run San Antonio, TX 78252 kapai101@live.com	<b>Kelleher, Dan</b> (FM) 1950 Greyhound Pass, Ste 18-200 Carmel, IN 46033 763-607-0092 dan@midwestgeo.com	<b>Kinakin, Derek</b> (IM) 234 St Paul Str Kamloops, V2C 6G4 Canada 778-772-6548 dkinakin@bgcengineering.ca
<b>Jones, Rusty</b> (FM) 16300 Christensen Rd, Ste 214 Tukwila, WA 98188 832-330-1359 rusty3754@yahoo.com	<b>Karim, Mir Fazlul</b> (EM) 700 Massachusetts Ave, Apt 3 Boxborough, MA 01719 646-932-8915 geologist.karim@gmail.com	<b>Kelson, Keith I</b> (FM) 2748 Houston Dr Los Osos, CA 93402 916-397-9125 kikelson@gmail.com	<b>King, Jerry</b> (EM) 916 Crescent Moon Dr North Las Vegas, NV 89031 702-639-6653 jerryking@yahoo.com
<b>Jones, Teagan Allie</b> (S) 390 Levi Jackson Rd Texarkana, TX 75501 903-824-5293 tjones107@atu.edu	<b>Kas, Daryl R</b> (FM) 22885 Savi Ranch Pkwy, Ste E Yorba Linda, CA 92887 714-685-1115 dkas@socalgeo.com	<b>Kennedy, Cameron</b> (FM) 24634 Avignon Dr Valencia, CA 91355 818-439-7618 igsandstone@yahoo.com	<b>King, Michael J</b> (FM) 5147 Honeymoon Bay Rd Freeland, WA 98249 425-239-9721 hydrodynamics@rconnect.com
<b>Jones, Verlandez Jamal</b> (S) 3333 Sunny Meadows Ct Birmingham, AL 35242 tibaltjones@gmail.com	<b>Kasabach, Haig F</b> (SE) 8 Ryerson Dr Hamilton, NJ 08690 609-586-7590 hckasab@optonline.net	<b>Kennedy, Drew G</b> (FM) 2251 Douglas Blvd, Ste 200 Roseville, CA 95661 916-677-4772 dkennedy@gfnet.com	<b>Kingham, PG, Danny</b> (FM) 2211 Norfolk, Ste 1000 Houston, TX 77098 713-775-0481 dbkingham@gsi-net.com
<b>Jones III, U V</b> (FM) PO Box 7107 Midland, TX 79708 432-553-6634 uvj3@msn.com	<b>Kasim, Margaret F</b> (FM) 18273 Oak Lake Ct Leesburg, VA 20176 703-431-8288 margaret.kasim@gmail.com	<b>Kensington, Matthew Tyler</b> (S) 102 Epernay Cove Little Rock, AR 72223 mtkensington@ualr.edu	<b>Kintzer, Frederick C</b> (FM) 64 Sunnyside Ln Orinda, CA 94563 510-407-7353 fkintzer@gmail.com
<b>Jones, LG RSM, Michael G</b> (FM) 503 Industrial Ave Greensboro, NC 27406 336-312-5907 mike@pyramidenvironmental.com	<b>Kasman, Gerry</b> (FM) 500 N Victory Blvd Burbank, CA 91502 805-338-8600 kasman@geoconinc.com	<b>Kent, Mavis D</b> (LM) PO Box 1020 Battle Ground, WA 98604 360-521-2592 drmavis@plateaugeoscience.com	<b>Kirby, Grace Elizabeth</b> (EC) Warehouse Row North 1110 Market St, Ste 214A Chattanooga, TN 37402 252-626-5405 gek860@gmail.com
<b>Jordan, Eric W</b> (FM) 3 Rockland Pl Nyack, NY 10960 845-443-3123 eric.jordan@parsons.com	<b>Kasmin, Lindsey S</b> (S) 16 Dogwood Terr Livingston, NJ 07039 kasminl1@montclair.edu	<b>Kent, Richard C</b> (SE) PO Box 26 Battle Ground, WA 98604 360-687-0509 geopro@comcast.net	<b>Kirkgard, Susan F</b> (FM) 3303 N San Fernando Blvd, Ste 100 Burbank, CA 91504 626-862-5920 kirkgard@geoconinc.com
<b>Just, Zachary</b> (FM) 1111 E Herndon Ave, Ste 217 Fresno, CA 93720 559-647-6154 zachary.just@geosyntec.com	<b>Kastely, Christina R</b> (S) 233 Lotus Ave San Antonio, TX 78210 christina.kastely@my.utsa.edu	<b>Kester, Joan C</b> (FM) 2890 E Cottonwood Pkwy, Ste 300 Salt Lake City, UT 84121 801-746-9029 joan.kester@stantec.com	<b>Kirkham, Robert M</b> (LM) 5253 County Rd 1 S Alamosa, CO 81101 719-587-0139 rmk@gojade.org
<b>Justice, Tiffany</b> (EC) 505 N Pearl St Centralia, WA 98531 360-561-1328 dbandtiff@yahoo.com	<b>Katzenstein, Kurt W</b> (TM) 501 E Saint Joseph St Rapid City, SD 57701 605-415-0062 kurt.katzenstein@sdsmt.edu	<b>Kewer, Robert P</b> (SE) 3150 N Sheridan Rd, Apt 25A Chicago, IL 60657 773-248-3053 rkewer@comcast.net	
	<b>Kaufman, Matthew Adam</b> (FM) 521 W Main St Belleville, IL 62220 makaufman8@gmail.com		

<b>Kishor, Kaushal</b> (IS) Bichiya Nagar Post- Kallua Moti Lakhimpur Kheri, 261505 India 91-70-5486-1068 kaushalk@rgipt.ac.in	<b>Kolb, Rick</b> (EM) PO Box 1251 Cary, NC 27512 919-624-6362 rick.kolb1@gmail.com	<b>Kreuger, Duane T</b> (FM) 11816 Lackland Rd, Ste 150 Saint Louis, MO 63146 314-452-7717 dkreuger@geotechnology.com	<b>Kuper, H. Tom</b> (FM) 3575 Running Deer Dr Helena, MT 59602 503-680-3264 tom@kupercon.com
<b>Kistler, Matthew G</b> (EC) 1617 Missouri Blvd Jefferson City, MO 65101 573-647-0626 mgkfk6@mst.edu	<b>Koloski, Jon W</b> (SE) 15816 SE 160th Pl Renton, WA 98058 253-831-2639 jonandlyla@comcast.net	<b>Krohn, James P</b> (LM) 17230 Exeter Pl Northridge, CA 91325 818-885-1164 krohnjp@yahoo.com	<b>Kurimsky, David Josh</b> (FM) 1720 Washington Rd, Ste 100 Washington, PA 15301 412-860-5307 dkurimsky@moody-s.com
<b>Klappholz, Andrew Stephen</b> (FM) 345 Wall St Princeton Twp, NJ 08540 603-315-0904 aklappholz@elminc.com	<b>Koonce, Jeremy</b> (TM) University of Nevada, Las Vegas Dept of Geoscience 4505 Maryland Pkwy Las Vegas, NV 89154 jeremy.koonce@unlv.edu	<b>Kroll, Steven E</b> (FM) 1230 E Diehl Rd, Ste 200 Naperville, IL 60563 630-816-7368 skroll@cecinc.com	<b>Kvam, Brian</b> (FM) 1 W 4th St, Ste 8210 Winston Salem, NC 27101 803-309-1729 brian.kvam@stantec.com
<b>Klick, Steve</b> (FM) PO Box 460 Forestville, CA 95436 707-478-1349 steve@bauergeotech.com	<b>Korie, Izuchukwu Josephmartin</b> (IS) Chinala Okponkume Mpam Ekwerazu Ahiazu Mbaise, 463120 Nigeria martinsjoseph675@gmail.com	<b>Kropp, Alan</b> (AF) 2140 Shattuck Ave, Ste 910 Berkeley, CA 94704 510-841-5095 akropp@akropp.com	<b>Ladinsky, Tyler C</b> (FM) 1900 S Norfolk St, Ste 300 San Mateo, CA 94403 650-339-6460 tyler.ladinsky@conservation.ca.gov
<b>Knadle, Marcia E</b> (EM) 21044 204th Ave SE Maple Valley, WA 98038 206-718-3183 marciaawg@aol.com	<b>Korte, David</b> (EC) 2090 US HWY 70 Swannanoa, NC 28778 330-685-4408 dkorte@kent.edu	<b>Krost, Greta</b> (FM) 1300 Airport Ln North Bend, OR 97459 541-751-4358 greta@burles.com	<b>Laganella, Giovanna L</b> (S) 7 Regulus Dr Blackwood, NJ 08012 856-264-9803 gigilag44@gmail.com
<b>Knause, Todd K</b> (FM) 8000 S Chester St, Ste 400 Centennial, CO 80112 319-651-4737 knausetodd@stanleygroup.com	<b>Kosinski, Joseph S</b> (FM) PO Box 571 Chester, NJ 07930 201-874-6481 joe.kosinski@ferrieroengineering.com	<b>Kruger, Mark O</b> (FM) 10120 National Blvd Los Angeles, CA 90034 310-866-8977 markkruger72@gmail.com	<b>LaManna, John</b> (EM) 2611 40th Ave W Seattle, WA 98199 206-419-8908 juannlamanna@gmail.com
<b>Knight, Kyle Arthur</b> (FM) 1280 Webb Ave Lakewood, OH 44107 440-465-7778 Kyle.Knight@ansgeo.com	<b>Koslofsky, Adam</b> (FM) 10250 SW Greenburg Rd, Ste 111 Portland, OR 97223 503-754-7345 akoslofsky@cornforthconsultants.com	<b>Kuhn, Caleb Adam</b> (EC) 2532 Pochahontas Pl St Louis, MO 63144 314-482-7905 calebkuhnwg@gmail.com	<b>Lambert, Caleb D'shawn</b> (S) 4019 SE Winslow Ct Corvallis, OR 97330 clamert22@mail.wou.edu
<b>Knott, David Lowell</b> (FM) 570 Beatty Rd Monroeville, PA 15146 412-491-7659 daveknottgrundy@gmail.com	<b>Kostynick, Robert</b> (S) 1114 Lucas Ave, Unit 608 St Louis, MO 63101 kostynick.r@wustl.edu	<b>Kulatilake, Pinnaduwa H S W</b> (SE) Dept of Mining & Geological Engineering Tucson, AZ 85721 520-591-9560 kulatila@u.arizona.edu	<b>Lambert, Raymond S</b> (SE) 234 Sweetwater Dr Palmyra, PA 17078 717-566-6502 rslambertjr@gmail.com
<b>Knudsen, Duncan</b> (FM) 50 Golden Land Ct, Ste 100 Sacramento, CA 95834 510-610-8040 duncan.knudsen@terracon.com	<b>Kotara, Corrinne Renee</b> (S) 8230 Dawnwood Dr San Antonio, TX 78250 210-990-0062 corrinne.gannt@gmail.com	<b>Kulczycki, David</b> (FM) 1333 Butterfield Rd, Ste 300 Downers Grove, IL 60515 847-902-1517 dkulczycki@jhainc.com	<b>Lamkin, Brent</b> (FM) 3500 Industrial Blvd, Rm 168 West Sacramento, CA 95619 916-801-8974 bdlamkin@att.net
<b>Knur, Reinard T</b> (FM) 439 Western Ave Glendale, CA 91207 818-968-2675 rknur@geoteq.com	<b>Koutsourais, Michael</b> (AF) 825 Commonwealth Ave Hagerstown, MD 21740 301-641-8072 m.koutsourais@maccaferri.com	<b>Kulkarni, Sarvajit Vikram</b> (IS) 549 East Coast Rd, The Sound Tower A 04-04 Singapore, 429069 Singapore sarvajitvulkarni@gmail.com	<b>LaMont, Edward Hart</b> (FM) 1548 N. Maple St Corona, CA 92878 949-468-6057 elamont@geotekusa.com
<b>Koch, James</b> (FM) 1361 Corporate Blvd Reno, NV 89502 775-690-0527 jkoch@woodrogers.com	<b>Kraft, Ryan Lee</b> (FM) 2275 Cassens Dr Fenton, MO 63026 RyanLeeKraft@gmail.com	<b>Kumari, Muskan</b> (IS) Madhuban Karihara Samastipur, 848132 India 2023esm012.muskan@students. iiests.ac.in	<b>Lane, Mercedes</b> (S) 2426 D Lanes End Rd Rolla, MO 65401 859-358-8886 mlw6c@umsystem.edu
<b>Koch, Remy</b> (S) 416 Peeke Ave St Louis, MO 63122 314-402-6594 rkoch11@slu.edu	<b>Kreig, Raymond A</b> (LM) 201 Barrow St, Ste 1 Anchorage, AK 99501 907-276-2025 ray@kreig.com	<b>Kunzer, Alexander H</b> (SE) 520-803-8490 sbkunzer@theriver.com	<b>Lane, Richard M</b> (EM) 213 Pembroke Hill Rd Pembroke, NH 03275 603-340-7457 lanetrisbr@hotmail.com
<b>Kofoed, Jeffrey C</b> (FM) 31129 Via Colinas, Ste 707 Westlake Village, CA 91362 818-889-0844 jkofoed@ghageo.com		<b>Kuper, Dorian E</b> (LM) 3575 Running Deer Rd Helena, MT 59602 503-577-0738 dorian@kupercon.com	<b>Langlois, Marc Louis</b> (FM) 5217 5th Ave S Birmingham, AL 35212 205-960-1826 mlanglois@bdandps.com

<b>Lanzillo, Jeremiah</b> 820 Crescent Blvd Glen Ellyn, IL 60137 630-398-9659 lanzilloj@carleton.edu	(S)	<b>Leatherman, Jackson</b> 289 Ambling Way 1130 Boone, NC 28607 leathermanj@appstate.edu	(S)	<b>Lerhris, Ilyass Esaid</b> 10 Lot Yassmina, Route Ben Ahmed Settat, 26000/386 Morocco ilyass-esaid.lerhris@ced.uca.ma	(IS)	<b>Lippitt, Clifford R</b> 2 Fairmount Pk E Bangor, ME 04401 lippittgeo@gmail.com	(FM)
<b>Larsen, Lacie Annette</b> 159 Apple Blossom Park Dr Fletcher, NC 28732 lalarsen16@gmail.com	(S)	<b>Lee, Edmond K</b> 221 N Figueroa St, Ste 1200 Los Angeles, CA 90012 213-482-0488 element38@gmail.com	(FM)	<b>Lewis, Katherine</b> 11331 McKellar Dr Sonora, CA 95370 209-601-0002 kegabriel674@gmail.com	(FM)	<b>Liriano Perez, Luis Eduardo</b> 119 Lexington Ave Passaic, NJ 07055 lel91@scarletmail.rutgers.edu	(S)
<b>Larsen, Peter S</b> 4432 Sunset Beach Rd W University Place, WA 98466 503-572-6479 plarsen@cascade-env.com	(FM)	<b>Lee-Brand, Beronica Jean</b> 9600 Great Hills Trl, Ste 300W Austin, TX 78759 512-584-1951 bleebrand@intera.com	(FM)	<b>Lewis, Scott W</b> 19969 Greenley Rd, Ste J Sonora, CA 95370 209-601-5585 slewis@ppeng.com	(FM)	<b>Little, Jared M</b> 31129 Via Colinas, Ste 707 Westlake Village, CA 91362 818-889-0844 jared@ghageo.com	(FM)
<b>Larson, Robert A</b> 926 W Odessa Loop Nampa, ID 83686 208-615-1923 ralarson111@gmail.com	(SE)	<b>Leech, Thomas G</b> 5000 Forbes Ave Pittsburgh, PA 15213 412-855-7957 tleech1948@verizon.net	(TM)	<b>Lewis, Wardell L</b> 31861 Via Pato Coto De Caza, CA 92679 949-858-9602 lavonlewis@cox.net	(SE)	<b>Little, Olivia Dawn</b> 7074 Vinewood Rd Sherrills Ford, NC 28673 oliviadlittle@icloud.com	(S)
<b>Lasky, Loren R</b> 6 Forrest Central Dr Titusville, NJ 08560 609-558-2483 geolorenpg@gmail.com	(FM)	<b>Lehar, Mark A</b> 340 Midpark Way SE, Ste 300 Calgary, AB T2X1P1 Canada 587-777-5026 mark.lehar@bifrostinc.ca	(IM)	<b>Lienhart, David A</b> 7229 Longfield Dr Cincinnati, OH 45243 513-284-7094 dlienhart@armorstone.com	(SE)	<b>Littleton, Whitney</b> 6766 E Easter Pl Centennial, CO 80112 720-849-1155 wnlittleton@gmail.com	(FM)
<b>Lator, Andrew Osarumwense</b> Ibadan, 23452 Nigeria 23-470-3583-4961 andlaty4real@gmail.com	(IS)	<b>Lehman, Melissa Lynn</b> 700 NE 55th Ave Portland, OR 97213 971-244-2851 melissa.lehman@terracon.com	(FM)	<b>Lifrieri, Joseph J</b> 1586 Washington Valley Rd Bridgewater, NJ 08807 908-400-6968 jilifrieri@optonline.net	(SE)	<b>Livermore, Robert S</b> 11811 N Tatum Blvd, Ste 3057 Phoenix, AZ 85028 602-284-6495 montesol@cox.net	(FM)
<b>Laush, David P</b> 10212 SE 205th St Kent, WA 98031 253-833-0875 dlaush@netzero.com	(FM)	<b>Leiterman, Isaac Aaron</b> 245 Theunis Dr Wrightstown, WI 54180 920-461-9750 isaac.leiterman@snc.edu	(S)	<b>Lightwood, George T</b> 1650 Arboleda Dr Reno, NV 89521 775-750-1528 glightwd@wolfenet.com	(FM)	<b>Livingston, Charles R</b> 4002 Green Oak Dr Atlanta, GA 30340 770-449-8571 ccliv2@bellsouth.net	(SE)
<b>LaViolette, John W</b> 1955 45th Ave San Francisco, CA 94116 925-519-9153 jwlv@hotmail.com	(LM)	<b>Lemmer, Robert</b> 28423 Alava Mission Viejo, CA 92692 949-795-2266 geolemmer@yahoo.com	(FM)	<b>Like, Ben</b> 1324 N Market St Frederick, MD 21701 240-285-5341 blike@schnabel-eng.com	(SE)	<b>Llewellyn, Garth</b> 678 Route 202-206, Bldg 5, Unit 4 Bridgewater, NJ 08807 973-830-0259 gllewellyn@appalachiaconsulting.com	(FM)
<b>Lawless, Michael D</b> 2200 S Main St Blacksburg, VA 24060 mlawless@trccompanies.com	(FM)	<b>Lenz, Richard Jason</b> PO Box 114 Montpelier, IN 47359 765-728-8051 jlenz@creekrun.com	(FM)	<b>Limas, Faye Victoria Soria</b> 218 W Pardee Ln Stockton, CA 95207 209-815-7260 fsorialimas@csustan.edu	(S)	<b>Lloyd, Finley</b> 11-A Oak Branch Dr Greensboro, NC 27407 336-209-6869 flloyd@schnabel-eng.com	(FM)
<b>Lawoyin, Olabode</b> PO Box 2573 Doha Doha, 0000 Qatar 97 433172893 olabode_lawoyin@hotmail.com	(IM)	<b>Leon, Yvonne J</b> 1659 Drew Cir, Apt 1090 Davis, CA 95618 yvonneleon270@gmail.com	(S)	<b>Limper, Jesse Michael</b> 11600 Lilburn Park Rd St Louis, MO 63146 jesse.limper@terracon.com	(FM)	<b>Lloyd, Rex Matthew</b> 1101 N Fancher Rd Spokane Valley, WA 99212 509-329-8488 rlloyd@budingerinc.com	(FM)
<b>Lawson, Jules Hylie</b> 2250 Warrensburg Rd Russellville, TN 37860 423-736-1919 lawsonjh1@etsu.edu	(S)	<b>Leonard, Tara Clare</b> 6N024 Foxwood Ct Saint Charles, IL 60175 tleon@illinois.edu	(S)	<b>Lindeman, Justin R</b> 2033 N. Main St, Ste 309 Walnut Creek, CA 94596 925-953-3314 JLindeman@haleyaldrich.com	(FM)	<b>Loar, Todd N</b> 12596 W Bayaud Ave Lakewood, CO 80228 303-501-7231 todd.n.loar@usace.army.mil	(FM)
<b>Lawson, Kirk W</b> 9101 Burnet Rd, Ste 210 Austin, TX 78758 512-496-7020 kirk.lawson@parsons.com	(FM)	<b>Leone, Katryn</b> 1000 Logan St Denver, CO 80203 303-861-9700 kleone@spronkwater.com	(FM)	<b>Lindenbach, Evan</b> Denver Federal Center Bldg 56, Rm 1510 Denver, CO 80225 253-208-5644 elindenb@gmail.com	(FM)	<b>Lobuin, Maximilian</b> Eldoret, 30100 Kenya maximilianlobuin01@gmail.com	(IS)
<b>Lea, Erica Lynn</b> 1726 Adams Creek Way Oakdale, CA 95361 209-502-5153 leaericalynn@gmail.com	(S)	<b>Lere, David</b> 3636 S Geyer Rd, Ste 315 St Louis, MO 63127 719-201-2876 lere.davidp@gmail.com	(FM)	<b>Lindvall, Scott C</b> 27441 Tourney Rd, Ste 220 Valencia, CA 91355 661-878-2883 lindvall@lettisci.com	(FM)	<b>Lockett, Alec</b> 1111 Washington St SE Olympia, WA 98119 617-599-3378 lockettalec@gmail.com	(EC)
						<b>Lockhart, Darren R</b> 2101 Gateway Centre Blvd, Ste 200 Morrisville, NC 27560 919-621-3556 dlockhart@ei1.com	(FM)



<b>Loeb, Kevin Patrick</b> (FM) 6455 Almaden Expwy, Ste 100 San Jose, CA 95120 510-468-4151 kloeb@haleyaldrich.com	<b>Lowry, Garrett Thomas</b> (S) 6405 Eagle Feather Trl Littleton, CO 80125 lowrygt@gmail.com	<b>Mackellar, Robin</b> (SE) Erinvale Somerset West 07130 South Africa 27-83-230-7336 mackellar@icon.co.za	<b>Malone, Michael D</b> (SE) 4644 Raptor Ln Bellingham, WA 98229 604-853-5390 mdmalone@gmail.com
<b>Lombardi, Marc R</b> (FM) 10940 White Rock Rd, Ste 190 Rancho Cordova, CA 95670 916-302-6326 marc.lombardi@wsp.com	<b>Loy, Kenneth L</b> (FM) 2020 Research Park Dr, Ste 100 Davis, CA 95618 530-756-5905 kloy@westyost.com	<b>Mackey, Alexia</b> (EC) 3475 E Foothill Blvd, Ste 300 Pasadena, CA 91107 818-826-3262 alexia421@gmail.com	<b>Manandhar, Richard</b> (FM) 1479 Chain Bridge Rd, Ste 304 McLean, VA 22101 203-551-0918 richmanandhar@yahoo.com
<b>Long, Billie F</b> (FM) 3439 Golders Green Dr Houston, TX 77082 832-922-8206 longbf@yahoo.com	<b>Lozano, Vanessa N</b> (S) 561 Midway Rd Medford, OR 97501 vanessa.n.lozano@gmail.com	<b>MacNeill, Leah</b> (FM) 320 W 4th St Colby, KS 67701 785-675-1995 leahmacneill@yahoo.com	<b>Manda, Alex K</b> (FM) East Carolina University Dept of Geological Sciences 1000 East 5th St Greenville, NC 27858 786-859-6408 Mandaa@ecu.edu
<b>Long, Marilyn Czimer</b> (FM) 2111 Stone River Dr Austin, TX 78745-6938 512-497-0897 long1mc@yahoo.com	<b>Luce, Gary C</b> (LM) 60971 E Arroyo Grande Dr Oracle, AZ 85623 775-690-0537 garyluce@gmail.com	<b>MacRae, Paula L</b> (FM) 8 Barlow Rd Edison, NJ 08817 732-339-0801 pmrlong@att.net	<b>Marchant, Raymond S</b> (FM) 409 Rogers View Ct Raleigh, NC 27610 919-413-0868 tmarchant@maaonline.com
<b>Long-Reid, Ashanie Kamara Jade</b> (S) 2225 Knox Ave Bellingham, WA 98225 ashanie.reid@yahoo.com	<b>Luna, Zaira</b> (S) 1244 S Valinda Ave West Covina, CA 91790 zolivares@gmail.com	<b>Madera, Nicholas</b> (S) 259 Fairlawn Ave Daly City, CA 94015 nmgeosci@gmail.com	<b>Mariano De Sousa, Francisco David</b> (S) 2600 NW Fillmore Ave, Apt 9 Corvallis, OR 97330 541-250-7313 marianof@oregonstate.edu
<b>Lopez, Jeana</b> (FM) 3501 Industrial Dr, Ste A Santa Rosa, CA 95403 707-708-1357 jlopez@rghgeo.com	<b>Lund, William R</b> (SE) 435-590-1338 williamlundugs@gmail.com	<b>Maderak, Marion L</b> (SE) PO Box 125 Yoder, WY 82244 307-532-1133 maderak1933@gmail.com	<b>Marin, Cornelia L</b> (FM) 5334 Main St Downers Grove, IL 60515 443-983-2815 cmarin@wangeng.com
<b>Lorincz, Lilian</b> (FM) 1301 N McCarran Blvd #101 Sparks, NV 89431 702-743-2093 llorincz731@gmail.com	<b>Luster, Robert J</b> (S) 820 NW 12th Ave, PO Box 81 Pendleton, OR 97801 541-969-0339 lusterr@oregonstate.edu	<b>Magill, Richard Charles</b> (FM) 309 S Shields St Fort Collins, CO 80521 303-243-4066 r.charles.magill@gmail.com	<b>Mark, Linda E</b> (FM) 111 SW Fifth Ave, Ste 2600 Portland, OR 97204 503-788-8993 linda.mark@kpf.com
<b>Loskutoff, William</b> (FM) 11711 South Gambell St Anchorage, AK 99515 907-360-1689 4bill.l@gmail.com	<b>Lutfi, Arwa Hussam Aldin</b> (IS) Khalifa City Abu Dhabi, 01111 United Arab Emirates arwa_hussam@outlook.com	<b>Magno, Melissa A</b> (FM) 5275 Parkway Plaza Blvd, Ste 100 Charlotte, NC 28217 704-680-2955 melissa.a.magno@gmail.com	<b>Markunas, Bernard</b> (FM) 718 Prairie Ave Glen Ellyn, IL 60137 312-593-2112 markunas.6.bernardo@gmail.com
<b>Loughlin, William D</b> (FM) 3100 Pinebrook Rd, Ste 1100 Park City, UT 84098 435-659-1752 bill@loughlinwater.com	<b>Lyon, Henry</b> (SE) 4038 Traditions Ct Southport, NC 28461 910-256-8448 hlyon8448@gmail.com	<b>Mahanta, Paramjeet</b> (IS) At/Po- Badanai Ps- Champua, Odisha India 78-4898-0724 2023esm013.paramjeet@students.iiests.ac.in	<b>Maroof, Asim Khalid</b> (IS) Khartoum, Mamoura, Juba St, Block 71 Khartoum, 11111 Sudan asimmaroof99@gmail.com
<b>Louie, John N</b> (FM) 899 Putnam Dr Reno, NV 89503 775-674-9525 jlouie@terean.com	<b>Maalouf, George Y</b> (FM) PO Box 5655 Greenville, SC 29606 864-232-1556 gmaalouf@rcenviro.com	<b>Malayil, Ann Mariya Babu</b> (S) 1045 Carnation Dr New Milford, NJ 07646 abm173@scarletmail.rutgers.edu	<b>Marshall, George L</b> (SE) 36 Overlook Dr Averill Park, NY 12018 518-423-2136 bmarsh131@verizon.net
<b>Love, David W</b> (FM) 801 Leroy Pl Socorro, NM 87801 575-517-0023 david.love@nmt.edu	<b>Maas, Hannah</b> (FM) 209 Commerce Pkwy Cottage Grove, WI 53527 262-408-9276 hannah.maas@stantec.com	<b>Malizia, John P</b> (FM) 100 McMorris Rd Pittsburgh, PA 15205 814-335-4885 jpmalizia@gmail.com	<b>Marshall, Jill A</b> (TM) 1721 SW Broadway, 17 Cramer Hall Portland, OR 97213 jillmar@pdx.edu
<b>Lovekin, James W</b> (FM) 3260 Blume Dr, Ste 220 Richmond, CA 94806 510-527-9876 jlovekin@slb.com	<b>Mabaa Djeudjo, Goodness Stella</b> (IS) Mvog-Betsi Yaoundé, 00000 Cameroon mabaagoodness@gmail.com	<b>Mallett, Kristin S</b> (S) PO Box 755900 Fairbanks, AK 99775 907-414-6002 ksmallett@alaska.edu	<b>Marshall, Mike S</b> (FM) 16520 SW Upper Boones Ferry Rd Tigard, OR 97224 971-219-4397 geomikemarshall@gmail.com
<b>Lovekin, Jonathan R</b> (FM) PO Box 6383 Colorado Springs, CO 80934 jlovekin@gmail.com	<b>Mace, Jason</b> (FM) 4900 River Splash Ave Las Vegas, NV 89131 702-290-9479 macej@lvvwd.com	<b>Mallio, William J</b> (SE) 20 Westland Ave Winchester, MA 01890 617-872-6420 wjmallio@gmail.com	

<b>Marsyla, Joely</b> 909 Squalicum Way, Ste 111 Bellingham, WA 98225 360-671-9172 joelymarsyla@gmail.com	(EC)	<b>Mathews, Alan R</b> 2025 W Brewer Rd Owosso, MI 48867 517-937-7367 mathews@hampmathews.com	(FM)	<b>McCall, Ireland Sierra</b> 151 N Westwood Ave, Apt 113 Lindsay, CA 93247 ireland2019@mail.fresnostate.edu	(S)	<b>McCullar, Dan B</b> 2508 Briargrove Dr Austin, TX 78704 619-980-7475 danmccullar@yahoo.com	(SE)
<b>Martin, Arthur C</b> 13505 SE River Rd, Apt 8208 Portland, OR 97222 503-713-8403 aarmart@aol.com	(AF)	<b>Mathieson, Elizabeth L</b> 1185 Park Ave Alameda, CA 94501 510-710-1166 bmathieson@post.harvard.edu	(SE)	<b>McCalpin, James P</b> PO Box 1252 Crestone, CO 81131 719-588-4279 mccalpin@geohaz.com	(FM)	<b>McDonald, Elliott</b> 6400 S Fiddlers Green Cir Greenwood Village, CO 80111 253-678-7370 elliott.mcdonald18@gmail.com	(EC)
<b>Martin, Arthur D</b> 40 Wight Ave Hunt Valley, MD 21030 443-605-3485 david@talking-dog.com	(FM)	<b>Matters, Duane H</b> 750 Pilot Rd, Ste F Las Vegas, NV 89119 702-597-9393 dmattersjr@cox.net	(FM)	<b>McCawley, Michael T</b> 2611 S 100th St Omaha, NE 68124 402-679-0367 mtmccawley@outlook.com	(SE)	<b>McDougal, Justin</b> 2405 Firenze Dr Sparks, NV 89434 775-671-8075 jmcDougal@woodrogers.com	(FM)
<b>Martin, Denny J</b> 411 W Fourteenth St Chanute, KS 66720 620-875-6831 denny.martin@ks.gov	(FM)	<b>Mattzela, Randall L</b> 5811 University Heights Blvd, Ste 101 San Antonio, TX 78249 210-867-7650 r.mattzela@fpm-remediations.com	(FM)	<b>McCloskey, Tom</b> 420 Sycamore Valley Rd W Danville, CA 94526 925-786-2667 tom@mccloskeyconsultants.com	(FM)	<b>McDougal, Scott</b> University of British Columbia 2020-2207 Main Mall Vancouver, BC V6T 1Z4 Canada 604-364-2267 smcdouga@eoas.ubc.ca	(IM)
<b>Martin, Keith</b> 8629 Grand Pine Ave Las Vegas, NV 89143 702-524-2908 k4x4map@gmail.com	(EC)	<b>Maurath, Garry</b> 1968 S Coast Highway, PMB 5783 Laguna Beach, CA 92651 maurath.geol@gmail.com	(IM)	<b>McCormack, David H</b> 10302 12th Ave NW Seattle, WA 98177 206-784-8739 davidhmcormack@comcast.net	(SE)	<b>McIntosh, Wayne E</b> 10609 San Rafael Ave NE Albuquerque, NM 87122 505-771-1354 wemhuz1@msn.com	(SE)
<b>Martin, Leo G</b> 683 Main St Watertown, MA 02472 617-924-5409 lgm683@gmail.com	(SE)	<b>Maurya, Anurag</b> 538 A 520 Shri Puram Triveni Nagar III Lucknow, 226020 India 90-4499-5188 anuragmaurya80@gmail.com	(IS)	<b>McCormick, William V</b> 5811 Faught Rd Santa Rosa, CA 95403 707-953-1837 bmcormick@kleinfelder.com	(HM)	<b>McKane, Andrew</b> 1345 K Ave Tooele, UT 84074 435-255-5519 geomckane@gmail.com	(FM)
<b>Martin, Madelyn Jean</b> 5146 N Cedar Ridge Dr Memphis, TN 38118 901-318-8716 mjmartin0527@gmail.com	(S)	<b>May, Becca</b> 2012 W Ash St, K22 Columbia, MO 65203 530-260-0737 becca.may731@gmail.com	(S)	<b>McCosby, Joseph Bodie</b> 710 2nd Ave #550 Seattle, WA 98104 724-553-6844 bodie.mccosby@gmail.com	(FM)	<b>McKeown, John S</b> 1355 E Cooley Dr Colton, CA 92324 909-503-5082 john.mckeown@terracon.com	(FM)
<b>Martinez, Seth Feliz</b> 230 Mountainhigh Dr Cane Ridge, TN 37013 sfm3e@mtmail.mtsu.edu	(S)	<b>May, James H</b> 301 Silver Creek Dr Vicksburg, MS 39180 601-415-5212 jmay1942@bellsouth.net	(LM)	<b>McCoy, Kevin M</b> 600 12th St, Ste 300 Golden, CO 80401 720-830-8771 kmcocoy@bgcengineering.ca	(FM)	<b>McMackin, Matthew Robert</b> 2678 Stewart Ave Minden, NV 89423 mcmackin.geology@gmail.com	(FM)
<b>Martsof, Jordan Andrew</b> 700 Cherrington Pkwy Moon Township, PA 15108 jmartsof@cecinc.com	(EC)	<b>Mayala Nsingi, Joseph</b> 100 S Munn Ave East Orange, NJ 07018 jmnbuilding@gmail.com	(S)	<b>McCoy, Scott W</b> Dept of Geological Sciences and Engineering 1664 N Virginia, MS 0172 Reno, NV 89557 775-682-7205 scottmccoy@unr.edu	(TM)	<b>McMichael, Ryan Scott</b> 1373 N Gilbert St, Apt 149 Fullerton, CA 92833 ryan.mcmichael@csu.fullerton.edu	(S)
<b>Mason, Hunter G</b> 26105 W Renwick Rd Plainfield, IL 60544 630-881-9206 huntergmason02@gmail.com	(S)	<b>Maybury, Lynn</b> 150 Royall St Canton, MA 02021 617-832-5278 lynn.maybury@aptim.com	(FM)	<b>McCoy, Thomas Wesley</b> 355 Dillo Trl Liberty Hill, TX 78642 512-635-5374 texas_gael@yahoo.com	(SE)	<b>McNamee, Brittani D</b> University of North Carolina, Asheville CPO #2330, 220 Campus Drive Asheville, NC 28804 828-350-4554 bmcnamee@unca.edu	(TM)
<b>Masterson, Alexander Matthew</b> 1425 Bieker Rd Washington, MO 63090 ammzwf@mst.edu	(S)	<b>Maynard, Theodore R</b> 6261 N Oriole Ave Chicago, IL 60631 773-470-8123 trmagm@aol.com	(HM)	<b>McCrary, Cora</b> 342 County Rd 667 Pisgah, AL 35765 cora_lee_21@yahoo.com	(S)	<b>McPherson, Stephen</b> 10119 Glenbrook St Riverside, CA 92503 909-871-5028 smmc4@hotmail.com	(EC)
<b>Masterson, Matthew D</b> 208 E Main St, Ste 100 Belleville, IL 62220 314-277-9050 mmasterson@kaskaskiaeng.com	(FM)	<b>Mayo, Dave</b> 5210 Grand Ave Fort Smith, AR 72903 479-462-2135 dmayo@uafs.edu	(TM)	<b>McCreary, Molly</b> 699 E Capitol Blvd Salt Lake City, UT 84103 molly.mccreary@utah.edu	(S)	<b>Mead, Jenna R</b> 415 Oak St Kansas City, MO 64131 816-898-1954 jenna.mead@tetratech.com	(FM)
<b>Mata, Jocelyn</b> 1102 N Raymond Ave Pasadena, CA 91103 626-548-1483 jocelyn09mata@gmail.com	(S)	<b>McCalip, Jerry A</b> 3220 Port Royal Ct Plano, TX 75093-6362 214-354-2634 jerryccalip@yahoo.com	(FM)	<b>McCrink, Timothy P</b> 14972 Guadalupe Dr Rancho Murieta, CA 95683 916-505-3917 tim.mccrink57@gmail.com	(FM)		

<b>Meares, Jason</b> (FM) 3980 Home Ave San Diego, CA 92121 619-994-9714 mearesj6@gmail.com	<b>Michael, David L</b> (FM) 1831 Tamarack Ct Forest Grove, OR 97116 503-741-1988 Davey.oregon@gmail.com	<b>Millington, Sean Aaron</b> (FM) 1 Evertrust Plaza, Ste 901 Jersey City, NJ 07302 201-640-4603 smillington@dresdnerrobin.com	<b>Moco, John</b> (FM) 31 Tannery Rd Branchburg, NJ 08876 973-703-0065 jmoco@ferreiraconstruction.com
<b>Medall, Sheldon E</b> (SE) 11580 Turner Heights Dr Escondido, CA 92026 760-749-4880	<b>Michael, Eugene D</b> (LM) 30473 Mulholland Hwy, Spc 179 Agoura Hills, CA 91301 310-463-1946 edm@malibuonline.com	<b>Mills, Gareth I</b> (FM) 12116 Bradford Pl Granada Hills, CA 91344 818-915-1784 gareth.i.mills@icloud.com	<b>Mogilnicki, Steve</b> (FM) WRA 801 South Caroline St Baltimore, MD 21231 410-303-5371 smogilnicki@wrallp.com
<b>Medina, Sergio Arturo</b> (S) 1101 Gettysburg Ave, Bldg 2, Unit 1110 Fresno, CA 93612 559-940-9482 smedina12@mail.fresnostate.edu	<b>Mikalik, William</b> (FM) 4170 Lafayette Center Dr, Ste 500 Chantilly, VA 20151 540-333-1494 bmikalik@dmyec.com	<b>Mines, Aine</b> (FM) 10250 SW Greenburg Rd, Ste 111 Portland, OR 97223 503-452-1100 amines@ccilt.com	<b>Mohamad Taib, Baddrul Hisham (IM)</b> 576-B, 2nd Fl, Jalan Sultan Azlan Shah Sg Nibong Pulau Pinang, 11900 Malaysia 60-19-440-6797 baddrultaib@yahoo.com
<b>Mekonnen, Liyu</b> (S) 920 Cranbrook Ct, Unit 30 Davis, CA 95616 510-552-5585 lhmekonnen@ucdavis.edu	<b>Miller, Bradford A</b> (FM) 2 Griffin Way Chelsea, MA 02150 617-686-1932 Bradford.Miller@mwra.com	<b>Mininger, Kevin T</b> (FM) 9800 Mt Pyramid Ct, Ste 330 Englewood, CO 80112 720-480-6816 kmininger@rjh-consultants.com	<b>Mohammad, Shahnewaz</b> (EC) 715 P St, MS 1905 Sacramento, CA 95814 775-688-9069 mshahnewaz@gmail.com
<b>Melland, James E</b> (FM) 110 E Elizabeth St, Ste 2 McPherson, KS 67460 620-755-4862 jamesm@mellandengineering.com	<b>Miller, Brennan Kyle</b> (S) 9901 Northeast Oakhurst Dr Vancouver, WA 98662 360-448-1061 brennankmiller97@gmail.com	<b>Misra, Debasmita</b> (FM) 301 Haines Ave Fairbanks, AK 99701 907-750-2475 debu.misra@gmail.com	<b>Mohan, Sweety</b> (IS) 11 Meadows Crescent Hollyhill Cork, T23N9YF Ireland sweetymohan99@gmail.com
<b>Melone, Alec</b> (EC) 300 Vermont Place NE, Apt C103 Renton, WA 98056 860-751-2064 abmelone4@gmail.com	<b>Miller, Bruce</b> (FM) 1335 Louis Ave Elk Grove Village, IL 60007 609-364-1217 bmiller@conetec.com	<b>Mitchell, Jeffrey H</b> (FM) 200 Aviation Dr Winchester, VA 22602 540-539-4280 jrmitchell@triadeng.com	<b>Mohs, Nathan</b> (FM) 4505 Falls of Neuse R, Ste 110 Raleigh, NC 27609 919-332-1685 nathan.mohs@ice-eng.com
<b>Mercer, Lonnie</b> (FM) 215 South State St, Ste 500 Salt Lake City, UT 84111 801-448-3550 lmercer@geosyntec.com	<b>Miller, Edward G</b> (FM) 17118 Classen Rd San Antonio, TX 78247 210-710-7100 egmhe36@yahoo.com	<b>Mitchell, Julie</b> (S) 2101 NASA Pkwy, Mailcode X12 Houston, TX 77058 julie.l.mitchell@gmail.com	<b>Molinari, Mark P</b> (LM) 2101 4th Ave, Ste 950 Seattle, WA 98121 206-419-5624 mmolinari@geoengineers.com
<b>Merifield, Paul M</b> (SE) 3411 Wade St Los Angeles, CA 90066 310-398-1447 pmerifie@ucla.edu	<b>Miller, Gretchen</b> (TM) 1901 Blue Slate Ct Raleigh, NC 27603 919-218-7513 gmliller@waketech.edu	<b>Mitchell, Mackenzie</b> (S) 295 Kershner Ct Henderson, NV 89074 mitchm14@unlv.nevada.edu	<b>Moncilovich, Milan Cole</b> (S) 7717 Falmoth Bay Ct Las Vegas, NV 89179 623-302-2031 mightymilan@protonmail.com
<b>Mesard, Peter M</b> (FM) 301 Hillcrest Dr Durango, CO 81301 925-321-0130 pmesard@exponent.com	<b>Miller, Haley Ann</b> (EC) 715 P St Sacramento, CA 95814 760-550-7306 haleymiller9001@yahoo.com	<b>Mitchell, Robert J</b> (TM) 516 High St Bellingham, WA 98225 360-303-7660 rjmitch@wwu.edu	<b>Monteith, Christopher Seth</b> (S) 2728 Firethorn Ct Gastonia, NC 28056 704-214-5328 cmonteit4@charlotte.edu
<b>Metzger, Tara</b> (FM) 10 Corporate Dr, Ste 1600 Bedford, NH 03110 207-576-3060 taralmetzger@gmail.com	<b>Miller, Jim A</b> (SE) 4803 196th St SE Bothell, WA 98012 206-930-9107 goldnpoint@comcast.net	<b>Mitchem, P Stan</b> (SE) PO Box 1115, 1002 Deer Creek Rd Glenrock, WY 82637 307-262-5070 stan@mitchem.com	<b>Montes, Katherin Roxana</b> (S) 705 Lariat Ln Rolla, MO 65401 573-647-3644 krmfbp@umsystem.edu
<b>Meyer, Michael T</b> (FM) 25814 78th Ave SW Vashon, WA 98070 206-601-1309 meyerm@battelle.org	<b>Miller, Jonathan S</b> (FM) 24736 Calvert St Woodland Hills, CA 91367 310-429-6681 jonathan@baycitygeology.com	<b>Mize, James W</b> (FM) 8601 Six Forks Rd, Forum 1, Ste 700 Raleigh, NC 27615 828-817-3195 jwmize@rkk.com	<b>Moore, Jack Stewart</b> (S) 101 N 8th St Carolina Beach, NC 28428 910-368-1149 jsmoore729@gmail.com
<b>Mfa, Debbie Titose</b> (IS) PO Box 60 Francistown, BW Botswana debbie.mfa@gmail.com	<b>Miller, Nina</b> (S) 2185 Maple Leaf Trl Reno, NV 89523 714-206-9284 ninamiller20@gmail.com	<b>Moan, Benjamin</b> (FM) 901 S Stewart St, Ste 4001 Carson City, NV 89701 702-816-9598 bmoan@ndep.nv.gov	<b>Moore, Jason M</b> (FM) 5300 South Eastern Ave, Ste 120 Commerce, CA 90040 858-337-8273 jmooregeo@gmail.com
<b>Miandad, Javed</b> (S) 1240 Wood Crest Ln #103 East Lansing, MI 48823 907-750-8091 miandadj@msu.edu	<b>Miller, Timothy Joseph</b> (S) 565 Cortono Dr Reno, NV 89521 timothyjmiller@nevada.unr.edu	<b>Mock, Ralph G</b> (SE) 1840 Mt Zion Dr Golden, CO 80401 303-278-2181 ralph.g.mock@gmail.com	<b>Moore, John S</b> (SE) 7723 Modisto Ln Springfield, VA 22153 703-577-8223 johnniednm@hotmail.com



<b>Mordock, Jacob</b> 7617 Garnkirk Dr Huntersville, NC 28078 704-605-2032 mordock.jacob@gmail.com	(S)	<b>Mullenex, Ronald H</b> 103 Chesterfield Ln Bluefield, VA 24605 304-320-7985 ron.mullenex@mml1.com	(SE)	<b>Nandi, Arpita</b> PO Box 70357 Johnson City, TN 37614 330-554-4265 nandi@etsu.edu	(FM)	<b>Nelson, John</b> PO Box 741 Dripping Springs, TX 78620 281-813-9064 john.nelson@advancedgw.com	(FM)
<b>Morgan, Cheyenne Marie</b> 202 Boyd St, Rm 334 Norman, OK 73019 405-856-3946 Cheyenne.Morgan@ou.edu	(S)	<b>Munim, Mustuque Ahmed</b> 1221 Bob Pettit Blvd, Apt 219 Baton Rouge, LA 70820 334-498-7435 mmunim2@lsu.edu	(S)	<b>Narvaiz, Jennifer</b> 3734 SE 15th Ave, Apt 3 Portland, OR 97202 971-270-8027 narvaiz.jennifer@gmail.com	(S)	<b>Nelson, Matthew C</b> 632 Luna Ct Jacksonville, FL 32205 904-888-6836 cinemadragon@gmail.com	(S)
<b>Morgan, Daniel Lorin</b> 1555 Downs Dr Minden, NV 89423 775-790-6277 danmorgan6277@gmail.com	(S)	<b>Munro, Rosalind</b> 2518 Elden Ave #A2 Costa Mesa, CA 92627 949-278-8223 rosalind.munro@wsp.com	(FM)	<b>Naseem, Azmat</b> Houhton, MI 49931 azmatnaseem26@gmail.com	(S)	<b>Nelson, Stephen J</b> 215 W Dakota Ave Clovis, CA 93612 559-348-2200 stephennelson@krazan.com	(FM)
<b>Morris, Matthew B</b> 730 Holiday Dr, Ste 400 Pittsburgh, PA 15220 412-719-0139 mmorris@gfnet.com	(LM)	<b>Munsey, Jake Gilbert</b> 2411 SE 8th Ave Camas, WA 98607 360-210-9406 Jakem@earth-engineers.com	(FM)	<b>Nayak, Brajeswar</b> At/Po- Garhbandhagoda, Ghasipura Keonjhar, Odisha Keonjhar, 758043 India 93-4896-9737 2023ESM020.brajeswar@students. iiests.ac.in	(IS)	<b>Nelson, Steve</b> 22722 29th Dr SE, Ste 210 Bothell, WA 98021 206-794-6613 snelson@rh2.com	(FM)
<b>Morris, Ty</b> 2614 Barnhill Rd Jefferson City, MO 65109 573-638-5020 tmorris@barr.com	(FM)	<b>Murai, Masanori</b> 2-16-1 Kyobashi, Chuo-ku Tokyo, 104-8370 Japan 2-164-4111 m.murai@shimz.co.jp	(IM)	<b>Nayak, Sachin Kumar</b> Kantapari, Dasarathapur, Odisha Jajapur, 755006 India 2023esm006.sachin@students. iiests.ac.in	(IS)	<b>Nembhard, Gabriel A</b> 86 Brandywine Rd Skillman, NJ 08558 609-865-5407 dandengab@gmail.com	(S)
<b>Morton, Bob D</b> 20544 E 410 Rd Chelsea, OK 74016 918-341-8699	(SE)	<b>Murbach, Diane</b> 3130 N Evergreen St San Diego, CA 92110 619-865-4333 dianemurbach@gmail.com	(FM)	<b>Nayak, Susil Kumar</b> Nayak Sahi Samian, Sabarang Bhadrak, 756123 India 91-90-4039-4934 nayaksusil.20mc0098@agp.iitism. ac.in	(IS)	<b>Neptune, Chad K</b> 1685 E St Fresno, CA 93706 559-930-2092 chad.neptune@waterboards.ca.gov	(FM)
<b>Morton, Nissa</b> 5710 Ruffin Rd San Diego, CA 92123 619-971-2006 nissamorton@gmail.com	(FM)	<b>Murbach, Monte L</b> 3130 N Evergreen St San Diego, CA 92110 619-865-4949 montemurbach@gmail.com	(FM)	<b>Ndang, Tibuck Joshua</b> Bamenda, 00237 Cameroon ndangjoshua7@gmail.com	(IS)	<b>Nestle, Charles T</b> 4372 Canyon Crest Rd Altadena, CA 91001 626-233-9260 ctnestle@gmail.com	(FM)
<b>Moser, Faye L</b> 905 N Main St Salisbury, NC 28144 828-489-2351 fmluvsherdoxies@gmail.com	(S)	<b>Murdock, Kathryn</b> 1075 Worcester St Natick, MA 01760 508-479-8835 kmurdock@exponent.com	(FM)	<b>Neal, Kenneth G</b> 3314 Gibraltar Ct SE Olympia, WA 98501 360-280-6180 kengneal@aol.com	(SE)	<b>Netterberg, Frank</b> 79 Charles Jackson St Weavind Park, Pretoria, 00184 South Africa 7-2-179-7589 frank.netterberg@gmail.com	(HM)
<b>Moss, Arthur L</b> 1238 Island Dr Logan, UT 84321 435-755-3294	(SE)	<b>Murphy, John Thomas</b> PO Box 2000 Sacramento, CA 95812 315-276-8080 john.murphy@waterboards.ca.gov	(FM)	<b>Neathery, Jeffrey S</b> 900 NE Loop 410, Ste D-315 San Antonio, TX 78209 210-710-6406 jsn@neathery.com	(FM)	<b>Neundorff, Jeremy</b> 750 W Baseline Rd, Apt 2064 Tempe, AZ 85283 843-323-8760 jneundorff@gmail.com	(FM)
<b>Moura, Luis E</b> 2422 Providence Ct Walnut Creek, CA 94596 510-913-1067 luismoura@astound.net	(FM)	<b>Myers, Bruce</b> PO Box 496 Friant, CA 93626 559-286-8712 BruceEMyers@gmail.com	(FM)	<b>Neidlinger, Ally Marie</b> 1000 State Route 7 Hwy Independence, MO 64056 816-405-6829 amn85x@umsystem.edu	(S)	<b>Newman, Erik J</b> 827 Warfield Ave #8 Oakland, CA 94610 415-519-2972 ejnewman@gmail.com	(AF)
<b>Mower, Timothy Emery</b> 6335 W 46th Ave Wheat Ridge, CO 80033 303-717-5295 tim.mower@ttemi.com	(FM)	<b>Myers, Kenneth L</b> 1835 Daniel Webster Dr Reno, NV 89509 775-772-4978 kmyers4978@aol.com	(FM)	<b>Nejedlo, Anna Sophia</b> 8130 E 133rd Terr Grandview, MO 64030 913-229-0717 chittum76454@gmail.com	(S)	<b>Newton, Betsy Colleen</b> 2021 Locke Ln Charlottesville, VA 22911 434-996-9904 newtonex@dukes.jmu.edu	(S)
<b>Mueller, Zach Ryan</b> 211 Misty Ln, H-2 Boone, NC 28607 muellerzr@appstate.edu	(S)	<b>Nacht, Steve J</b> 4184 Del Rosa Ct Las Vegas, NV 89121 702-435-2585 nacht@cox.net	(EM)	<b>Nelson, Alan B</b> 1103 Shalimar Ct High Point, NC 27262 336-880-5834 anelson@northstate.net	(FM)	<b>Ngoma, Zakeyo</b> 24309 185th Loop SE Covington, WA 98042 253-457-0121 zakeyongoma@hotmail.com	(FM)
<b>Mulhern, Michael</b> 1628 33rd Ave NE Olympia, WA 98506 360-561-7332 mulherm@wsdot.wa.gov	(FM)	<b>Naik, Lohit Ranjan</b> Ashram Jagannathpur, Champua, Keonjhar Champua, 758041 India 023esm029.lohit@students.iiests. ac.in	(IS)	<b>Nelson, David L</b> 101 East Marine View Dr Orondo, WA 98843 206-459-2076 daven@nelsongeotech.com	(FM)	<b>Nguyen, Suzanne Moore</b> 11508 Haltonshire Way Glen Allen, VA 23059 804-822-1458 smm6w@virginia.edu	(S)

<b>Nicholl, Michael</b> (TM) Geoscience Dept 4505 Maryland Parkway Las Vegas, NV 89154 michael.nicholl@unlv.edu	<b>Null, Anthony</b> (FM) 51 Dutilh Rd, Ste 240 Pittsburgh, PA 15212-3319 314-605-1631 anthony.l.null@gmail.com	<b>Oneacre, John W</b> (FM) 12902 Bristol Berry Dr Cypress, TX 77429 832-724-7457 john@groundwater.cc	<b>Oti, Chelsea</b> (S) 9 Holland St Newark, NJ 07103 chelseaoiti23@gmail.com
<b>Nichols, Holly J</b> (FM) 3500 Industrial Blvd West Sacramento, CA 95691 916-882-2934 holly.nichols@water.ca.gov	<b>Nutakor, David</b> (FM) 1652 Amargosa Dr Palmdale, CA 93551-5117 760 7627555 David.Nutakor@RioTinto.com	<b>O'Neill, Alan L</b> (SE) 1058 Buchan Dr Lafayette, CA 94549 925 944-5230 al0neill@sbcglobal.net	<b>OToole, Conor</b> (EC) 2200 Gateway Centre Blvd, Ste 216 Morrisville, NC 27560 626-422-4100 cotoole@espassociates.com
<b>Nichols, William E</b> (FM) 4701 Freeport Blvd Sacramento, CA 95822 916-717-9906 eric.nichols@crawford-inc.com	<b>Oaks, Cameron James</b> (S) 3842 Freedom Way Hubert, NC 28539 cameronoaks23@gmail.com	<b>Onifade, Oluwakemisola</b> (IS) University Brunei Darussalam Core Bandar Seri Begawan, Brunei, BE141 Brunei Darussalam onifadeoluwakemisola@gmail.com	<b>OTousa, James</b> (FM) 800 S Victoria Ave, L1670 Ventura, CA 93009 805-654-2096 jot@roadrunner.com
<b>Nielson, Dru R</b> (FM) 2355 E 975 S Springville, UT 84663 707-816-6140 nielson@mcmjac.com	<b>Oberbeck, Eric T</b> (FM) 190 6th St, PO Box 1026 Port Orford, OR 97476 541-655-0021 eric@cascadiageoservices.com	<b>Oommen, Thomas</b> (FM) 120 A Carrier Hall University, MS 38677 662-915-5824 toommen@olemiss.edu	<b>Ousmanou, Safianou</b> (IS) Dschang, 00237 Cameroon o.safianou@univ-dschang.org
<b>Nienhaus, Teresa M</b> (FM) 1 Lakeridge Trl Alton, IL 62002 314-608-8202 teresa.nienhaus@aecom.com	<b>Oberreither, Kurt Ryan</b> (FM) 2275 Cassens Dr Fenton, MO 63026 314-640-6497 kroberreither@gmail.com	<b>Orozco, Kaina Angelica</b> (S) 11841 1/2 Rio Hondo Pkwy El Monte, CA 91732 kainaorozco@yahoo.com	<b>Oyebamiji, Gbenga Adesola</b> (IS) Aare's Compound Iragbiji, 231113 Nigeria oyebamijigbengaadesola@gmail.com
<b>Noble, John B</b> (HM) 100 E Ash Ln Shelton, WA 98584 360-427-1745 johnbnoble@msn.com	<b>Offen, Antonia</b> (S) 6829 Crittenden St Philadelphia, PA 19119 aoffen@sas.upenn.edu	<b>Ortega, R Gustavo</b> (TM) 12602 S Oakthorn Ln La Mirada, CA 90638 562-458-0686 gortegarubio4@gmail.com	<b>Oyediran, Ibrahim Adewuyi</b> (IM) University of Ibadan Dept of Geology Ibadan, Oyo State, 200005 Nigeria 234-809-4718091 oyediranibrahim2012@gmail.com
<b>Noe, David C</b> (FM) 5151 Research Drive NW, Ste A Huntsville, AL 35805 720-466-0779 dcnoe@hotmail.com	<b>Ogletree, Christopher S</b> (S) 2122 N Kent St Visalia, CA 93291 559-916-2714 shawn_ogletree@hotmail.com	<b>Ortiz, Richard M</b> (FM) 1550 Harbor Blvd, Ste 206 West Sacramento, CA 95691 818-599-5921 ortiz@lettisci.com	<b>Ozturk, Safak</b> (IM) 1777 Botelho Dr, Ste 262 Walnut Creek, CA 94596 925-212-6680 safakyalcin8@gmail.com
<b>Noe, Wendy</b> (FM) 25 Technology Dr Coal Center, PA 15423 724-467-0431 wnoe21@comcast.net	<b>O'Hara, Emma J</b> (EC) 425 Market St San Francisco, CA 94105 650-766-7902 emma.ohara@wsp.com	<b>Ortiz, Ty</b> (AF) 12076 Grant St Thornton, CO 80241 303-921-2634 ortiz@rocksol.com	<b>Padar, Craig A</b> (FM) 8615 W Bryn Mawr Ave, Ste 406 Chicago, IL 60631 847-269-7895 cpadar@geiconsultants.com
<b>Norcross, Connor</b> (S) 1225 Courtland Ave Park Ridge, IL 60068 cnorcross2@stu.parkland.edu	<b>Ojevwe, Osokpro Evans</b> (IS) No 9 Ekrovie St, Enerhen Delta State Warri, 331020 Nigeria osokproonome@gmail.com	<b>Orton, Alice</b> (FM) 3160 Gold Valley Dr, Ste 800 Rancho Cordova, CA 95742 774-392-3828 aliceorton@hotmail.com	<b>Pagcas, Mayeth Bersales</b> (IS) Prk 12 Brgy San Vicente Panabo City, 08105 Philippines pagcasmayeth28@gmail.com
<b>Nordquist, James</b> (AF) 600 W Sandy Pkwy Sandy, UT 84070 801-566-6399 nord@agecinc.com	<b>Okpala, Caleb Emeka</b> (S) 48 Juniper Cir Lebanon, NH 03766 caleb.okpala.gr@dartmouth.edu	<b>Osbourne, Dan P</b> (FM) 6004 Ponders Ct Greenville, SC 29615 864-704-8178 dan.osbourne@blecorp.com	<b>Paige-Green, Philip</b> (IM) 46 Pepper St Elardus Park, Pretoria, 0181 South Africa 8-2-444-1121 paigegreenconsult@gmail.com
<b>Norris, Gary M</b> (AF) 924 Locomotive Way Sparks, NV 89434 775-391-7501 norris@unr.edu	<b>Olsborg, Erik E</b> (FM) 5468 Skylane Blvd, Ste 201 Santa Rosa, CA 95403 707-292-3341 eolsborg@brunsing.com	<b>Oseni, Ridwan Damilola</b> (IS) No 35B, Christ Ambassador St, Off Iowa Estate Haruna Bus Stop, Ikorodu Lagos, 104212 Nigeria Ridwandamilola2020@gmail.com	<b>Painter, Mia</b> (FM) 3 Dickinson Dr, Ste 200 Chadds Ford, PA 19317 610-656-5536 mpainter@schnabel-eng.com
<b>Norris, Steven B</b> (FM) 2121 Montiel Rd San Marcos, CA 92069 760-839-7302 steve@designgroupca.com	<b>Olver, Klynt Robert</b> (FM) 201 E McBee Ave, Ste 201 Greenville, SC 29601 619-846-1639 kolver@geosyntec.com	<b>O'Shea, Thomas A</b> (FM) 6004 Ponders Ct Greenville, SC 29615 864-535-4069 thomas.oshea@blecorp.com	<b>Palei, L A Pratish Kumar</b> (IS) At/Po- Kundapitha Ghatagaon, 758027 India 91-81-4425-2429 2023esm026.l@students.iiests. ac.in
<b>Ntlotlang, Tumisang Precious</b> (IS) Khurumela Palapye, 0000 Botswana tumipntlotlang@gmail.com	<b>Omar, Kazito Elias</b> (IS) Central Equatorial Rock City Juba, Block 5 S Sudan kazitoelias560@gmail.com	<b>Osinaya, Temitayo Augustine</b> (IS) 14,Oke-Asawo St, Iloti Ijebu Ode, 120101 Nigeria oshiaugustine1995@gmail.com	<b>Pallua, Thomas</b> (FM) 1011 Western Ave, Ste 706 Seattle, WA 98104 206-551-0840 pallua@delveunderground.com

<b>Palmer, Megan Elizabeth</b> (S) 4242 Saint Audrey Pl Charlotte, NC 28269 palmerme@etsu.edu	<b>Parks, David S</b> (FM) PO Box 429 Port Angeles, WA 98362 360-640-3187 crescentenvironmental@gmail.com	<b>Peck, John H</b> (HM) 10401 W Charleston Blvd, Apt B-314 Las Vegas, NV 89135 702-556-5229 peckj1@juno.com	<b>Piemontese, Roberto</b> (FM) 23511 56th Ave W, Unit 234 Mountlake Terrace, WA 98043 510-328-5660 rob.piemontese@gmail.com
<b>Palmisano, Jared</b> (S) 343 Spruce Dr Brick, NJ 08723 palmisanoj1@montclair.edu	<b>Parsons, James M</b> (SE) 1075 Fulton Ave, Apt 212 Sacramento, CA 95825 916-421-5276 jparsons67@comcast.net	<b>Pederson, Christopher</b> (FM) 600 12th St, Ste 300 Golden, CO 80401 970-231-3695 cpederson@bgcengineering.ca	<b>Pierce, Larry</b> (FM) 1723 Second St Santa Fe, NM 87505 573-308-4416 larry.pierce@gza.com
<b>Palomares, Cynthia D</b> (LM) 4219 County Rd 361 Caldwell, TX 77836 979-224-6297 cynthiapalomarescon@gmail.com	<b>Pascual, Meaghan Alexandra</b> (S) 120 W Stuart St, Apt 2401 Fort Collins, CO 80525 meaghanpascual@gmail.com	<b>Peralta Lima, Maria De Los Angeles</b> (S) 21828 Roscoe Blvd, Apt 14 Canoga Park, CA 91304 pmariadla@gmail.com	<b>Pinkerton, Paul D</b> (FM) 5112 Pegasus Ct, Ste S Frederick, MD 21704 301-668-4303 ppinkerton@ecslimited.com
<b>Panda, Ananya Rani</b> (IS) Kanika Chhak Cuttack, 753008 India 2022esm035.ananya@students.iiests.ac.in	<b>Patalive, Mark Steven</b> (FM) 87 Hibernia Ave Rockaway, NJ 07866 973-960-6569 mark.patalive@e2pm.com	<b>Perkins, Scott F</b> (FM) 7821 RC Gorman Ave NE Albuquerque, NM 87122 505-400-4771 scott.perkins@wilsonco.com	<b>Pisani, Federico</b> (IM) 2915 Lorina St Berkeley, CA 94705 510-508-0069 fpisani83@gmail.com
<b>Pandey, Vishnu Himanshu Ratnam</b> (IS) Banaras Hindu University Dept of Geology Varanasi, 21005 India 892-209-4238 vishnubhu001@gmail.com	<b>Patel, Madhusudan M</b> (EM) 19 Hedgerow St Piscataway, NJ 08854 347-231-2562 madhusudan.patel70@gmail.com	<b>Perriello, Felix Anthony</b> (FM) 832 Dyer Ave Cranston, RI 02920 857-998-3711 felix.perriello@fwwebb.com	<b>Pischke, Gary M</b> (FM) 1238 Albert Dr Santa Rosa, CA 95405 541-643-1072 pishbert@ix.netcom.com
<b>Pannalal, Shanmugam Johari</b> (FM) 4600 E Washington St, Ste 600 Phoenix, AZ 85034 602-566-3227 johari.pannalal@wsp.com	<b>Patel, Parinaaz Zubin</b> (S) 7635 9th Ct Glen Burnie, MD 21061 parinaazzpatel@gmail.com	<b>Peterman, Bruce D</b> (FM) 1262 Cedar St Broomfield, CO 80020 303-319-5808 bdpeterman@gmail.com	<b>Pitts, Amy</b> (FM) 512 N Salisbury St Raleigh, NC 27604 amykem13@gmail.com
<b>Pappas, Jack</b> (FM) 1101 N Fancher Rd Spokane Valley, WA 99212 907-854-9189 pappas.jack@yahoo.com	<b>Patton, Jason</b> (TM) 1701 N Boulder Ave Russellville, AR 72801 479-647-2769 jpatton@atu.edu	<b>Peterman, Samuel Gethins</b> (S) 2210 Craven Ln Henrico, VA 23228 petermsg@dukes.jmu.edu	<b>Pizarro, Derek</b> (FM) 665 McKinney Ave Midway, KY 40347 610-517-8242 dpizarro@astenv.com
<b>Pardhi, Debasish</b> (IS) At- Maharathapur Sasana Po- Manimur, At- Patana Gada Soro, 756047 India 637-247-2079 pardhidebasish@gmail.com	<b>Paul, Jason R</b> (FM) 1812 Center Park Dr, Ste D Charlotte, NC 28217 559-647-6589 JRPaul@ecslimited.com	<b>Peterson, James L</b> (FM) 209 Nassau St Princeton, NJ 08542 609-240-8650 jim@princetongeoscience.com	<b>Plautz, Matt C</b> (HM) 570 Beatty Rd Monroeville, PA 15146 724-787-5518 mplautz@digioiagray.com
<b>Parham, Josh Richard</b> (S) 319 Stonewall Ave Swannanoa, NC 28778 jparham4485@gmail.com	<b>Payares, Melissa Marie</b> (S) 7542 Copper Meadow Converse, TX 78109 mel.marq4@gmail.com	<b>Pettifer, Geoff R</b> (AF) 5010 NE 66th Ave Vancouver, WA 98661 terrantheosgeoscience@gmail.com	<b>Plekan, Walt</b> (FM) 5438 Wade Park Blvd, Ste 200 Raleigh, NC 27607 919-461-1223 walt.plekan@aecom.com
<b>Parida, Prashannjit</b> (IS) Mahakalpara Kendrapara, 754224 India 637-286-7946 2023esm007.prashannjit@students.iiests.ac.in	<b>Payne, Destiny Rae</b> (S) 15890 Don Nell Dr Dolan Springs, AZ 86411 destinyrmlm7@gmail.com	<b>Pfeifer, Lily S</b> (EC) 201 Mullica Hill Rd, Discovery Hall Glassboro, NJ 08028 860-463-1364 pfeiferls@rowan.edu	<b>Poe, Victoria</b> (S) 2242 Mount Moriah Rd Dallas, GA 30132 victoriapoe14@gmail.com
<b>Paris, William C</b> (LM) 593 Ploughman's Bend Dr Franklin, TN 37064 925-989-8292 billparisjr@gmail.com	<b>Payne, Rae Elise</b> (S) 7843 Richland Dr Southaven, MS 38671 repayne1@go.olemiss.edu	<b>Phillippe, Jennifer</b> (S) 721 Ferry St SW Tumwater, WA 98512 317-677-3941 jphillippe@antioch.edu	<b>Pollock, Clifford R</b> (FM) 1511 E Empire St, Unit 1305 Bloomington, IL 61701 480-305-3577 crpollock780@gmail.com
<b>Park-Jones, Rosann</b> (FM) 17926 Dixie Hwy, Ste B Homewood, IL 60430 708-922-9020 rparkjones@bryanenv.com	<b>Payton, Clifford C</b> (SE) 1474 N 1930 W Provo, UT 84604 801-631-1613 c2payton.egs@gmail.com	<b>Phillips, Lawrence E</b> (SE) 1744 W Frye Rd Phoenix, AZ 85045 480-231-4704 lephillips@cox.net	<b>Pond, Lyn</b> (S) 1641 Harvard St, Apt 1 Phoenix, AZ 85006 480-599-9505 klpond@asu.edu
	<b>Pearson, Glen S</b> (FM) 8248 Barryman Ct Sacramento, CA 95829 530-736-2266 geo_pearson@hotmail.com	<b>Piechowski, Michael F</b> (FM) 2105 S C St Tacoma, WA 98402 253-475-7711 michael.piechowski@terrphase.com	<b>Pond, Steven Patrick</b> (FM) 9800 JEB Stuart Pwky, Ste 100 Glen Allen, VA 23059 804-640-3852 spond@schnabel-eng.com



<b>Pongracz, Darryl</b> 500-2955 Virtual Way Vancouver, BC V5M 4X6 Canada 604-669-3800 dpongracz@klohn.com	(IM)	<b>Price, Dianna</b> 614 Meadow Gate Converse, TX 78109 210-708-2005 diannaprice@gmail.com	(S)	<b>Pyle, Gregory W</b> 2702 South 1030 W, Ste 10 South Salt Lake, UT 84119 814-494-3434 guswynn1@gmail.com	(EC)	<b>Rapp, Beth K</b> 14835 SW 72nd Ave Portland, OR 97224 971-246-0009 brapp@geopacificeng.com	(FM)
<b>Pongracz-Bartha, Ed</b> 12220 Spring Trl Sylmar, CA 91342 818-523-1101 ed@summitgeosci.com	(FM)	<b>Price, Jonathan G</b> 2210 Andromeda Way Reno, NV 89509 775-200-8077 jprice@unr.edu	(EM)	<b>Quinn, Aleczandria</b> 256 Elmcrest DR Holly Springs, NC 27540 quinnae1@appstate.edu	(S)	<b>Rasmussen, Alpha</b> 918 Denver Pl Astoria, OR 97103 alpha.rasmussen@bevgeo.com	(S)
<b>Pope, Isaac</b> 1500 Illinois St Golden, CO 80401 360-388-5186 ipope@mines.edu	(S)	<b>Prieur, James P</b> 100 City Pwky, Ste 700 Las Vegas, NV 89106 702-379-7841 james.prieur@snwa.com	(FM)	<b>Quraishi, Raziuddin</b> 2222B Nelson Ave Redondo Beach, CA 90278 310-208-9003 rockquality@verizon.net	(SE)	<b>Rasmussen, Gary S</b> PO Box 10575 Sedona, AZ 86339 909-229-9415 grasmuss@ix.netcom.com	(LM)
<b>Poppler, David W</b> 2367 Utley Rd La Crescenta, CA 91214 818-249-9736 dspoppler@sbcglobal.net	(SE)	<b>Pringle, Patrick T</b> 1844 Mapleview Ct NE Olympia, WA 98506 360-628-9361 buried_forest@yahoo.com	(TM)	<b>Radloff, Judith</b> 201 S Jackson St, MS 5600 Seattle, WA 98104 425-922-7088 jradloff@kingcounty.gov	(FM)	<b>Ray, Aditya</b> Uttarlalpur, Natunpara Chakdaha, 741222 India adityaray2204@gmail.com	(IS)
<b>Potts, Stephen S</b> 17 Michael Rd Maynard, MA 01754 978-318-8311 stephenspotts99@gmail.com	(FM)	<b>Pritt, Amy Bronwan Curtis</b> 231 E Bay Ave Norfolk, VA 23503 pritta@usf.edu	(S)	<b>Raines, Meghan Ann</b> 1389 Girkin Boiling Springs Rd Bowling Green, KY 42101 260-413-5419 meghan.raines030@topper.wku.edu	(S)	<b>Ray, Dustin James</b> 1607 High Quest Cir Columbia, MO 65202 281-813-2001 drbdb@missouri.edu	(S)
<b>Poucher, Madison</b> 8001 Military Rd, Apt 1204 Reno, NV 89506 702-713-1527 madpoucher@icloud.com	(S)	<b>Pritzl, Jason</b> 1101 N Fancher Spokane Valley, WA 99212 jpritzl@budingerinc.com	(FM)	<b>Rajcok, Jordan Ann</b> 512 Tanner Ridge Ct Rock Hill, SC 29730 803-579-0411 rajcok21@gmail.com	(S)	<b>Raymer, John H</b> 2468 Midvale Ct Tucker, GA 30084 770-335-3807 jackraymergeo@gmail.com	(FM)
<b>Powell, Jack Reed</b> 4412 SW Corbett Ave Portland, OR 07239 503-828-8534 jackp@pbsusa.com	(FM)	<b>Prochaska, Adam</b> 10362 Curtis Rd Mazomanie, WI 53560 303-501-4550 aprochaska@rjh-consultants.com	(FM)	<b>Rakoske, Landon Thomas</b> 1632 Park Ridge Way Raleigh, NC 27614 ltrakoske@gmail.com	(S)	<b>Razzak, Md Zayed Abdur</b> 10, North Circular Rd, Dhanmondi Dhaka, 01209 Bangladesh razzak.turjo@gmail.com	(IS)
<b>Powell, Trista</b> 27 Killdeer Dr Hackettstown, NJ 07840 powellt2@montclair.edu	(S)	<b>Proctor, Richard J</b> 26 Calle Pastadero San Clemente, CA 92672 949-351-9495 enalou@hotmail.com	(HM)	<b>Ramirez, Greta</b> 2635 Pie IX Blvd, Apt 27 Montreal, QB H1V 2E8 Canada greta.ramirez@umontreal.ca	(IS)	<b>Reaveley, Caleb Thomas</b> 12429 S 300 E, Ste 100 Draper, UT 84040 801-836-7581 calebreaveley@gmail.com	(EC)
<b>Powers, Mark R</b> 1628 Mail Service Center Raleigh, NC 27699 919-791-4200 mark.powers@deq.nc.gov	(FM)	<b>Prose, Kalvin Robert</b> 8900 Erinsbrook Dr Raleigh, NC 27617 krprose@my.waketech.edu	(S)	<b>Ramirez, Joshua A</b> 9854 Glenoaks Blvd Sun Valley, CA 91352 800-762-4396 jramirez@rmageoscience.com	(FM)	<b>Reed, Leslie D</b> 7420 Trade St San Diego, CA 92121 619-572-3209 lreed@gei-sd.com	(FM)
<b>Prashanth, Thallam</b> 3-606-1-1 Krishnapuram, 3rd Rd Tadipatri, 515411 India prashanthkumar982@gmail.com	(IS)	<b>Protti, Bruno</b> 7595 Technology Way, Ste 200 Denver, CO 80237 720-795-2739 bruno.protti@gmail.com	(FM)	<b>Ramirez, Karina Faith</b> 5280 Little Mountain Dr, L 10 San Bernardino, CA 92407 909-645-9164 kramirez4549@gmail.com	(S)	<b>Reed, Patricia L</b> 20237 62nd Ave NE Kenmore, WA 98028 206-391-6609 pat.reed.pr@gmail.com	(FM)
<b>Pratt, Dan</b> 5954 Thorndale Dr Kent, OH 44240 330-718-8116 daniel.pratt@intertek.com	(FM)	<b>Pruett, Andrew</b> 975 Elk Thistle Dr Victor, ID 83455 307-690-8188 pruettaj57@gmail.com	(FM)	<b>Ramos, Rosemarie Alejandra</b> 4330 Little Canoe Channel NE Seattle, WA 98105 509-699-8891 rramos8@uw.edu	(S)	<b>Reed, Tomsen</b> 3500 NW Stewart Pkwy Roseburg, OR 97470 702-232-6133 mormegil3@gmail.com	(EC)
<b>Pratt, Jared J</b> 3501 Industrial Dr, Ste A Santa Rosa, CA 95403 707-695-3676 jaredjpratt@gmail.com	(FM)	<b>Punzalan, Aaron Matthew</b> 8413 Baretta Ct Sacramento, CA 95828 916-753-5368 aaron_punzalan2104@yahoo.com	(S)	<b>Randolph Loar, Carolyn</b> 410 17th St, Ste 1400 Denver, CO 80202 303-505-1025 Carolyn.RandolphLoar@stantec.com	(FM)	<b>Reese, Julie A</b> 2634 Silver Cloud Dr Park City, UT 84060 714-325-6449 jac.reese@gmail.com	(EM)
<b>Pratt, Zachary W</b> 208 E St SW Auburn, WA 98001 zachary.pratt@snhu.edu	(S)	<b>Puris, Eriks Martins</b> Portland Community College 2305 SE 82nd Ave, SE SCOM 214 Portland, OR 97216 503-577-2755 eriks.puris@pcc.edu	(TM)	<b>Ranney, Brian C</b> 4000 Kruse Way Pl, Bldg 3, Ste 200 Lake Oswego, OR 97035 503-730-7728 branne@geoengineers.com	(FM)	<b>Rehmatullah, Saad</b> 6 Flintlock Dr Warren, NJ 07059 saad.rehmatullah@gmail.com	(S)

<b>Reid, Craig N</b> 750 Camden Ave, Ste A Campbell, CA 95008 408-883-4223 craig@c2earth.com	(FM)	<b>Richardson, Ramon A</b> Box 870338 Tuscaloosa, AL 35487 662-341-0029 rarichardsonj@gmail.com	(S)	<b>Robertson, Joe A</b> 8038 N Illinois St Caseyville, IL 62232 618-407-0040 jarobertson@imsif.com	(FM)	<b>Rohrbaugh, Nathan B</b> 433 Shannon Creek Rd New Florence, PA 15944 706-587-3678 nathan.rohrbaugh@yahoo.com	(S)
<b>Reijm, Cornelis Roelof</b> 300 Iowa Ct Golden, CO 80403 cornelisreijm@gmail.com	(S)	<b>Richins, Landon Samuel</b> 5661 N Lanyard Ln Tooele, UT 84074 lrichins53@gmail.com	(S)	<b>Robinson, Michael J</b> 1664 N Virginia St Reno, NV 89557 mrobinson@nevada.unr.edu	(S)	<b>Rojas, Michael</b> 208 Touchstone Pl West Sacramento, CA 95691 michaelrojas2@csus.edu	(S)
<b>Reinicker, Brian R</b> 440 S Church St, Ste 1200 Charlotte, NC 28202 704-352-0287 brian.reinicker@hdrinc.com	(FM)	<b>Rickerts, Seth Christian</b> 2317 Declaration Dr Raleigh, NC 27615 sethrickerts@gmail.com	(FM)	<b>Rocca, Ricardo J</b> Ilolay 3174 Cordoba, X5009ADL Argentina rjrocca@unc.edu.ar	(IM)	<b>Rollins, Jasmine Alexandra</b> 4170 Lafayette Center Dr, Ste 500 Chantilly, VA 20151 571-224-5337 jrollins@dmyec.com	(EC)
<b>Reinikainen, Jesse</b> PO Box 16176 Albuquerque, NM 87191 505-633-6841 jesse.reinikainen@akurta.com	(FM)	<b>Ricketts, Tyler Edward</b> 2187 Highway 51, Ste A Madison, MS 39110 601-331-4308 tylerricketts601@gmail.com	(FM)	<b>Rochin, Joel Hiraes</b> Rangel #3380 Nayarit & Puebla St La Paz, 23060 Mexico joelhiraes@itlp.edu.mx	(IM)	<b>Roman, Bill</b> 1080 State Park Rd Newport, PA 17074 717-497-7073 bill.roman.bretz@gmail.com	(FM)
<b>Relyea, Jonathan A</b> 5095 Ritter Rd, Ste 110 Mechanicsburg, PA 17055 818-521-9730 jrelyea@aegroup-llc.com	(FM)	<b>Ricks, Jason Todd</b> PO Box 128 Kernersville, NC 27285 336-870-3095 jricks@pilotenviro.com	(FM)	<b>Rodrigues, Kathleen</b> 2215 Raggio Pkwy Reno, NV 89512 775-671-6383 krodrigues@nevada.unr.edu	(EC)	<b>Romano, Gina Yolanda</b> 696 Virginia Rd Concord, MA 01742 603-548-8525 ginayolandaromano@gmail.com	(FM)
<b>Renna Reyes, Johnathann Christopher</b> 2848 Gloria Ave Sanger, CA 93657 559-307-9241 jcrenna@mail.fresnostate.edu	(S)	<b>Riedel, Kathleen Ehlig</b> 2503 Grapevine Dr Oxnard, CA 93036 kathleenproffer@hotmail.com	(FM)	<b>Rodriguez, Atlas M</b> 1687 Holland Ave Clovis, CA 93611 559-385-5061 atlas.r.728@gmail.com	(S)	<b>Romero, Michael Jesus</b> 399 Lindbergh Ave Livermore, CA 94551 510-407-4685 mromero@bskassociates.com	(FM)
<b>Reuter, Gregory R</b> 550 Cleveland Ave N St Paul, MN 55114 612-965-9296 greuter@amengtest.com	(FM)	<b>Riley, Jake</b> 211 Cherry Ln S Monmouth, OR 97361 jriley20@mail.wou.edu	(S)	<b>Rodriguez, Marco</b> 1624 North Sampson St Tulare, CA 93274 559-741-5432 marcordrgzc@mail.fresnostate.edu	(S)	<b>Romig, Glenn A</b> 1390 El Camino Real, 2nd Fl San Carlos, CA 94070 650-591-5224 glenn@romigengineers.com	(FM)
<b>Rhine, Chuck H</b> 3020 Columbia Ave Lancaster, PA 17603 717-575-0035 chuck.rhine@rettew.com	(FM)	<b>Ring, Caleb</b> 1664 N Virginia, MS 0172 Reno, NV 89557 928-864-9058 cring@nevada.unr.edu	(S)	<b>Rodriguez, Ramon</b> 2720 South Blvd, Apt 129 Charlotte, NC 28209 732-895-9535 rrodri61@charlotte.edu	(S)	<b>Ronda, Gonzalo</b> 1500 Illinois St Golden, CO 80401 720-843-8284 gronda@mines.edu	(S)
<b>Rhoades, Matthew J</b> 8432 Riggs St Overland Park, KS 66212 303-359-1165 rhoadesgeo1@gmail.com	(FM)	<b>Ritter, Andrew Thomas</b> 14351 Hillwood Cove Gulfport, MS 39503 228-216-6670 atritter@go.olemiss.edu	(S)	<b>Rodriguez Perez, Carlos E</b> PO Box 270328 San Juan, 00928 Puerto Rico 787-385-0931 carlosrodriguez@geopsc.com	(AF)	<b>Roorda, Tim</b> 762 Lilac Oak St Henderson, NV 89011 roorda.bridge@gmail.com	(S)
<b>Rice, Thomas L</b> 832 Orville Way Xenia, OH 45385 570-439-1592 tlrice74@gmail.com	(TM)	<b>Ritter, John R</b> 6532 NW 37th Dr Gainesville, FL 32653 352-375-1320 ritterjoju@att.net	(SE)	<b>Rogers, Bryce William</b> 230 Bisset Ct, Unit B Reno, NV 89503 702-499-3300 brycerogers@nevada.unr.edu	(S)	<b>Ror, Nimisha</b> 261 Near Ror Chaopal Rindal Karnal, 132001 India 93-5021-7200 nimisharor@gmail.com	(IS)
<b>Richards, Kevin S</b> 1530 Willow St Lake Forest, IL 60045 847-373-9993 kevinsrichards1@gmail.com	(SE)	<b>Roark, Michael S</b> 11816 Lackland Rd, Ste 150 Saint Louis, MO 63146 314-518-7615 mroark@geotechnology.com	(FM)	<b>Rogers, Gary D</b> 11 Oak Branch Dr, Ste A Greensboro, NC 27407 336-207-3908 grogers@schnabel-eng.com	(FM)	<b>Rorem, Erik J</b> 20483 Whistle Punk Rd Bend, OR 97702 505-690-7144 erik.rorem6522@gmail.com	(AF)
<b>Richards, Veronica</b> 2598 W Dry Creek Dr Riverton, UT 84065 801-647-4755 10788165@uvu.edu	(S)	<b>Robert, Luwugge</b> Kampala, 00256 Uganda robertluwugge333@gmail.com	(IS)	<b>Rogers, Liam</b> 102 Innisbrook Ct Cary, NC 27513 919-454-9846 lroger34@unc.edu	(S)	<b>Rosales Lagarde, Laura</b> 104 Lemon Glaze St, Unit 203 Las Vegas, NV 89145 575-418-9480 laura.rosales@nsc.edu	(TM)
<b>Richardson, Louis A</b> PO Box 2085 Mountain View, CA 94042 650-619-4900 lou@larceg.com	(FM)	<b>Roberts, Tracy</b> 10532 Acacia St, Ste B6 Rancho Cucamonga, CA 91730 909-213-0340 tracy.figueroa.roberts@gmail.com	(EC)	<b>Rogers, Michael E</b> 475 Goddard, Ste 200 Irvine, CA 92618 949-517-2831 forensicceg@gmail.com	(FM)	<b>Rosas, Vivian Georgina</b> 3535 Balboa Dr Reno, NV 89503 915-229-0446 vrosas@nevada.unr.edu	(S)
		<b>Robertson, Hugh S</b> 2500 Townsgate Rd, Ste E Westlake Village, CA 91361 805-660-2327 hr@robertsongeotechnical.com	(LM)				

<b>Rose, Calie Elizabeth</b> 2724 Langeidge Loop NW Olympia, WA 98502 425-736-8264 calrose2119@gmail.com	(EC)	<b>Rudlaff, Julia G</b> 1900 Partridge Ln Kalamazoo, MI 49009 269-910-0264 rudlaff1@msu.edu	(S)	<b>Sager, John W</b> 10250 SW Greenburg Rd, Ste 111 Portland, OR 97223 503-452-1100 jsager@cornforthconsultants.com	(FM)	<b>Sanborn, Erica Lynn</b> 6724 Lasso Ct Citrus Heights, CA 95621 esanborn@csus.edu	(S)
<b>Rose, Jared W</b> 7327-G W Friendly Ave Greensboro, NC 27409 336-365-7411 jared.rose2@terracon.com	(FM)	<b>Rueda, Julian</b> 805 Amherst Ct, Ste 204 Naperville, IL 60565 630-305-9186 julianrueda@yahoo.com	(FM)	<b>Sagwal, Ankush</b> Kaithal Haryana, 136021 India 91-98-1210-2911 geol2025ankush@kuk.ac.in	(IS)	<b>Sanchez, Victor M</b> 217 Fantasia Way Clarksville, TN 37043 615-509-9115 victor.sanchez182@gmail.com	(EC)
<b>Rosenbaum, Cole</b> 600 12th St, Ste 300 Golden, CO 80401 720-635-5106 crosenbaum@bgcengineering.ca	(FM)	<b>Ruffolo, Richard M</b> 1000 Liberty Ave Pittsburgh, PA 15222 412-399-5121 georuff88@gmail.com	(FM)	<b>Sahoo, Laxmipriya</b> At/Po- Nuagaon Ghasipura, 758021 India 91-77-3572-8279 2023esm025.laxmipriya@students. iiests.ac.in	(IS)	<b>Sanchez, Roberto Luis</b> 21143 Rustlewood Ave Boca Raton, FL 33428 561-866-4138 rsanchez97@aol.com	(FM)
<b>Rosenmeier, Michael</b> 500 Penn Center Blvd, Ste 100 Pittsburgh, PA 15235 412-606-0523 michael.rosenmeier@rizzointl.com	(FM)	<b>Runnels, Pierce</b> 22 Centro Algodones Algodones, NM 87001 505-400-0796 pierce.runnels@geobrugg.com	(AF)	<b>Sahoo, Raghunath</b> At/Po- Makidia, Via- Hatigarh, Block- Jalesware Balasore, 756033 India 91-93-4880-9617 2023esm011.raghunath@students. iiests.ac.in	(IS)	<b>Sandecki, Michael</b> 7716 20th Ave NE Seattle, WA 98115 206-209-6450 msandecki9@icloud.com	(FM)
<b>Rosner, Seth S</b> 31129 Via Colinas, Ste 707 Westlake Village, CA 91362 818-224-0635 rosner.seth@gmail.com	(FM)	<b>Rupp, Kristin Kaye</b> 220 Langdon Pointe Dr Garner, NC 27529 ruppkk@appstate.edu	(S)	<b>Sahoo, Udeepa Narayan</b> At/Po- Tolankapada Ps- Ghasipura Keonjhar, 758020 India 826092-5286 2023esm022.udeepa@students. iiests.ac.in	(IS)	<b>Sanders, Jim</b> 9245 Activity Rd, Ste 103 San Diego, CA 92126 619-520-1103 jims@groupdelta.com	(FM)
<b>Roth, Richard J</b> 8821 Baywood Dr Huntington Beach, CA 92646 714-510-4889 rjrothjr@earthlink.net	(FM)	<b>Rush, Gabrielle</b> 1390 Sycamore Dr Rochester, MI 48307 gabriellerush@wayne.edu	(S)	<b>Sailamai, Rachan</b> 3701 Chestnut, St 809 Philadelphia, PA 19104 rsailam@sas.upenn.edu	(IS)	<b>Sanders, Maryn</b> 2462 Onyx St Eugene, OR 97403 msander9@uoregon.edu	(S)
<b>Roumelis, Ernie</b> Dept of Geological Sciences 3801 W Temple Ave Pomona, CA 91768 951-265-9849 ewroumelis@cpp.edu	(TM)	<b>Russell, Clayton T</b> 4480 S Adonis Dr Salt Lake City, UT 84124 801-573-8088 u0722863@umail.utah.edu	(S)	<b>Saindon, Anna M</b> 11816 Lackland Rd, Ste 150 St Louis, MO 63146 314-359-5467 rmsain@gmail.com	(FM)	<b>Santhosh, Adwait M</b> Moonganal House Aruvikuzhy Po Kottayam, 686503 India 92-0700-7908 adwaitmsanthosh2781@gmail.com	(IS)
<b>Rowlands, James</b> 10954 Santa Monica Blvd Los Angeles, CA 90025 310-849-7416 rstonecogeo@aol.com	(AF)	<b>Russo, Nicholas Edward</b> 570 Beatty Rd Monroeville, PA 15146 724-814-6390 nicorusso933@gmail.com	(EC)	<b>Saines, Marvin</b> 1587 Figueroa Dr Las Vegas, NV 89123 702-845-5976 nick.saines@gmail.com	(SE)	<b>Santi, Paul M</b> Dept of Geology and Geological Engineering 1500 Illinois St Golden, CO 80401 303-548-0938 psanti@mines.edu	(LM)
<b>Ruberti, Rudy F</b> 6634 Valjean Ave Nan Nuys, CA 91406 818-785-2158 rruberti@geosols.com	(FM)	<b>Ruzicka, Jesse</b> 1301 N. McCarran Blvd, Ste 101 Sparks, NV 89431 775-741-0755 jruzicka@newfields.com	(FM)	<b>Sajer, Peter John</b> PO Box 34214 Seattle, WA 98124 peter.sajer@seattle.gov	(FM)	<b>Santiano, Kayla B</b> 17 Alcine Ln Burlington, MA 01803 978-608-6132 kbsanti@outlook.com	(S)
<b>Rubin, Dennis</b> 3470 Settlers Trl Billings, MT 59102 201-826-5013 dennis@dirubin.us	(SE)	<b>S, Saravanan</b> 10/3, Thilagar Nagar Valluvar Salai Karaikudi, 630002 India 91-63-8126-9614 saravanansrinivasan01@gmail.com	(IS)	<b>Sakkarwal, Kartik</b> 16/1510-E Bapa Nagar, Karol Bagh Arya Samaj Rd, New Delhi Delhi, 110005 India ks19ms175@iiserkol.ac.in	(IS)	<b>Santucci, Jay N</b> 2187 Hwy 51, Ste A Madison, MS 39110 601-957-7813 jns@wburle.com	(FM)
<b>Rucker, Charles S</b> 7578 Old Vincennes Rd Greenville, IN 47124 812-923-5280	(SE)	<b>Sachs, Chelsea</b> 615 3rd Ave S, Ste 700 Nashville, TN 37210 931-994-9136 chethcote@gmail.com	(FM)	<b>Salazar, Kayla Ann Marie</b> 6000 J St Sacramento, CA 95826 707-880-4413 kaylaasalazar@csus.edu	(S)	<b>Saraceno, Nathan R</b> 570 Beatty Rd Monroeville, PA 15146 330-475-3287 nrsaraceno@gmail.com	(LM)
<b>Rucker, Linda S</b> 5303 Helias Dr Jefferson City, MO 65101 414-202-6706 lmdz7@umsystem.edu	(S)	<b>Sackett, David M</b> 100 S Ashley Dr, Ste 600 Tampa, FL 33602 805-732-7720 dsackett@brierleyassociates.com	(FM)	<b>Saldana, Francisco J</b> 1600 H St, Apt 317 Sacramento, CA 95814 831-710-7313 fsaldana@gfnet.com	(FM)	<b>Sarker, Shishir</b> 300 Alumni Dr, Apt 179 Lexington, KY 40503 786-781-6095 sksa232@uky.edu	(S)
<b>Rudenko, Douglas</b> 109 E 1st St Hazleton, PA 18201 570-455-5861 dougr@vibratechinc.com	(FM)	<b>Sacre, Jeffrey A</b> 820 William Pitt Way Pittsburgh, PA 15238 412-596-7511 administrator@chwmeq.org	(FM)	<b>Saldanha, Maya Aviva</b> 20257, 54 Ave Langley, BC V3A 3W2 Canada mayas25@student.ubc.ca	(IS)	<b>Sarna, Jacob L</b> 4636 Pennington Meadows Cir Rock Hill, SC 29732 803-412-9665 jacob.sarna@yahoo.com	(FM)



<b>Sasaki, Yasuhito</b> 2511-5 Saiki Tsukuba, 305-0028 Japan 90-3524-6877 yasuhito@msi.biglobe.ne.jp	(IM)	<b>Schmidt, Robert James</b> 7744 Ponderosa Pine Ln Charlotte, NC 28215 rschmidt34@liberty.edu	(S)	<b>Searle, Mandy</b> 570 Beatty Rd Pittsburgh, PA 15239 412-352-1069 mandy.searle77@gmail.com	(FM)	<b>Shakoor, Abdul</b> 1456 River Park Dr Kent, OH 44240 330-554-4617 ashakoor@kent.edu	(HM)
<b>Sasowsky, Ira D</b> 379 Bittersweet Rd Akron, OH 44333 330-972-5389 ids@uakron.edu	(FM)	<b>Schmidt, Rosemary A</b> 696 Virginia Rd Concord, MA 01742 617-513-0583 rosemary.a.schmidt@usace.army.mil	(FM)	<b>Secord, Victoria</b> 701 Trappers Run Dr Cary, NC 27513 vsecord@uncc.edu	(S)	<b>Shaneman, Jonas Alexander</b> 86 Third St, Unit 2 California, PA 15419 jonasshaneman@gmail.com	(S)
<b>Sathianarayanan, Manikandan</b> National Taiwan University Dept of Civil Engineering Taipei, 16017 Taiwan d06521026@ntu.edu.tw	(IS)	<b>Schmitz, Darrel W</b> PO Box 1201 Starkville, MS 39760 662-418-9321 geoschmitz0007@gmail.com	(LM)	<b>Seeley, Marc W</b> 11040 W Amity Rd Boise, ID 83709 707-528-0810 mseeley@egsconsultants.com	(SE)	<b>Sharma, Ritik</b> Ambala Ballana Ambala City, 134003 India 79-8899-1443 manisharma198296@gmail.com	(IS)
<b>Sawyer, Thomas L</b> HC72 Box 20233 Dyer, NV 89010 775-772-5902 sawyer.pgs@gmail.com	(FM)	<b>Schmitz, Robrecht</b> Sibelco Ankerkade 78 Maastricht, 6222 Netherlands robrecht.schmitz@thga.de	(IM)	<b>Seifert, Bernard J</b> 179 Redbud Rd Palm Coast, FL 32137 904-679-1616 bjjsperez@yahoo.com	(FM)	<b>Sharpe, Roger D</b> 5357 Hyland Pl Bloomington, MN 55437 847-471-6869 rdsharpe409@gmail.com	(FM)
<b>Scarpato, David J</b> PO Box 326 Monument Beach, MA 02553 603-361-0397 dave@scarpotec.com	(FM)	<b>Schneider, Lauren</b> 6114 Rogers Ave Pennsauken Township, NJ 08109 609-707-7999 schneider.lauren2018@gmail.com	(S)	<b>Selokar, Bhakti Avinash</b> 6, Ramkrishna Nagar Near Parmatma Ek Traders Dighori Nagpur, 440009 India 98-2304-7513 bhaktiselokar@gmail.com	(IS)	<b>Shaw, Brianna Michelle</b> 1701 Old Trenton Rd, Unit 906 Clarksville, TN 37040 615-815-6026 bshaw21@my.apsu.edu	(S)
<b>Schaefer, Jeff</b> 12102 Rehl Rd Louisville, KY 40299 502-592-3608 jschaefer.geo@gmail.com	(FM)	<b>Schneiderei, Daniel</b> 34740 Jill Ln Acton, CA 93510 213-482-0430 Daniel.Schneiderei@lacity.org	(FM)	<b>Semmens, Stephen</b> 400 N 34th St #100 Seattle, WA 98103 303-305-8959 snsemmens@gmail.com	(FM)	<b>Shaw, Kelley</b> 5940 College Ave, Ste A Oakland, CA 94618 925-785-4974 kelleyannshaw@gmail.com	(FM)
<b>Scharton, Daniel Reese</b> 2558 W San Ramon Ave Fresno, CA 93711 559-360-5285 daniel_scharton@mail.fresnostate.edu	(S)	<b>Schramm, William H</b> 33305 Percy Young Rd Walker, LA 70785 225-978-6786 wschramm@lbopg.org	(EM)	<b>Sepulveda, Sergio</b> 8888 University Dr, TASC1-7019 Burnaby, BC V5A 1S6 Canada 672-514-7793 ssepulve@sfu.ca	(IM)	<b>Shekhawat, Ishita</b> Opp Sophia School Near Tanot Mata Temple Tilak Nagar Bikaner, 334001 India 637-560-1414 2023esma016.ishita@students.iiests.ac.in	(IS)
<b>Scheidt, Matthew Donald</b> 5B Oak Branch Dr Greensboro, NC 27407 336-972-8905 Matthew.Scheidt@wsp.com	(FM)	<b>Schuler, Karl E</b> 115 Parmenas Ln Chattanooga, TN 37405 423-499-4919 kschuler@marionenv.com	(FM)	<b>Sethy, Yangyadatta</b> Begana Begna Swampatana, 758016 India 82-6085-1413 2023esm015.yangyadatta@students.iiests.ac.in	(IS)	<b>Shelby, Auden Michael</b> 304 Longfellow Ln Columbia, MO 65203 amsxnq@umsystem.edu	(S)
<b>Schembs, Keith S</b> 4809 Pacific Highway E #16 Fife, WA 98424 253-444-8921 keiths@georesources.us	(FM)	<b>Schulmeister, Marcia K</b> University of Kansas Dept of Geology 316B Lindley Hall, 1475 Jayhawk Blvd Lawrence, KS 66045 785-218-9663 mschulme@ku.edu	(TM)	<b>Sever, Megan Mackenzie</b> 418 Riggsbee Farm Dr Cary, NC 27519 919-656-2943 msever@my.waketech.edu	(S)	<b>Sherrrod, Neil R</b> 7139 Eden Ridge Ln Fort Collins, CO 80525 970-266-8488 neil.sherrrod@gmail.com	(SE)
<b>Schick, Jamie</b> 271 NW Scenic Heights Dr Bend, OR 97703 503-724-5144 Schick@delveunderground.com	(FM)	<b>Schultz, Fran</b> 280 Main St #410 Little Falls, NJ 07424 973-873-7113 fschultz@gmail.com	(EM)	<b>Seymour, David C</b> 70 W Hedding St San Jose, CA 95110 408-569-0492 seymourrock@gmail.com	(FM)	<b>Shevlin, Tim D</b> 2050 Timber Ct S Salem, OR 97302 503-423-7258 tim.shevlin@geobrug.com	(FM)
<b>Schlauch, Eric R</b> 26 Kennedy Blvd, Ste A East Brunswick, NJ 08816 732-326-1010 eric@peak-environmental.com	(FM)	<b>Schuster, Robert L</b> 1270 N Ford St, Rm 202 Golden, CO 80403 303-907-3182 rlschuster25@comcast.net	(HM)	<b>Shafer, Ana</b> 1111 Washington St SE, MS 47007 Olympia, WA 98504 206-718-2015 anashafer@gmail.com	(FM)	<b>Shimamoto, Michael K</b> 200 E Santa Clara St, Fl 3 San Jose, CA 95113 408-535-7646 mike.shimamoto@sanjoseca.gov	(FM)
<b>Schleh, Kevin</b> 3699 NW Tustin Ranch Dr Portland, OR 97229 971-221-3874 kevin.schleh@comcast.net	(FM)	<b>Schwartzkopf, Donn C</b> 25796 Kellogg St Loma Linda, CA 92354 909-796-4667 terrageo@aol.com	(FM)	<b>Shah, Darween Rozeahan</b> No 31, Jalan Komoditi 2 23/9B Seksyen 23 Shah Alam, 40300 Malaysia darweenshah87@gmail.com	(IS)	<b>Shinpaugh, Joshua</b> 2402 Horseshoe Dr Soddy Daisy, TN 37379 706-455-0964 jeshinpaugh0@tva.gov	(FM)
<b>Schmidt, Curt</b> 612 Hayward St Bound Brook, NJ 08805 908-448-8579 schmidtcas.aeg@gmail.com	(EM)	<b>Scrocco, Nicholas Joseph</b> 145 Moretz Dr, Apt 11 Boone, NC 28706 scroccconj@appstate.edu	(S)	<b>Shahid, Shahriar Bin</b> 30 Lower College Rd Kingston, RI 02881 270-421-9342 sb.shahid@uri.edu	(S)	<b>Shlemon, Roy J</b> PO Box 3066 Newport Beach, CA 92659 949-874-7966 rshlemon@jps.net	(HM)

<b>Short, Alex</b> 615 3rd Ave S Nashville, TN 37210 931-237-6401 alexshort1@hotmail.com	(FM)	<b>Sizemore, Faith</b> 2140 Stonebrook Ct, Unit B Bowling Green, KY 42101 270-646-7090 faithsizemore.career@gmail.com	(S)	<b>Smith, Kevin A</b> 5217 5th Ave S Birmingham, AL 35212 205-591-7062 ksmith@bhate-geo.com	(FM)	<b>Solomon, Barry J</b> 3435 E Enchanted Hills Dr Salt Lake City, UT 84121 801-944-9545 solomonbarry@comcast.net	(SE)
<b>Shoudt, Jonathan</b> 1906 Fairview Ave Easton, PA 18042 610-349-3912 jonsmta@gmail.com	(FM)	<b>Skaskevych, Alla</b> 210 8th Ave N, Unit 900 Seattle, WA 98109 816-642-7365 allaskaskevych@yahoo.com	(IM)	<b>Smith, Margi Henri</b> 308 S 9th St #203 Columbia, MO 65201 mhsqh6@umsystem.edu	(S)	<b>Sommerdorf, Nicole Adelle</b> 135 Straight St, Apt 58 Boone, NC 28607 sommerdorfna@appstate.edu	(S)
<b>Siegrist, Kylee Dione</b> 4201 Holmes St, Apt 1 Kansas City, MO 64110 ksbv6@umsystem.edu	(S)	<b>Slaughter, Stephen L</b> Box 25046, MS 966 Denver, CO 80225 720-483-3945 sslaughter@usgs.gov	(FM)	<b>Smith, Mitchell D</b> 600 Briarcrest Dr Midwest City, OK 73110 405-732-7607	(SE)	<b>Soriano, Christopher Joseph</b> 10791 Elm Field Rd Moreno Valley, CA 92557 topejo1@gmail.com	(S)
<b>Sieh, Kerry</b> EOS/NTU 50 Nanyang Ave, Block N2-01a-10 Singapore, 639798 Singapore 65-6513-8093 sieh@ntu.edu.sg	(HM)	<b>Slotter, Jessica</b> 470 New St Sewell, NJ 08080 856-535-7641 slotte37@students.rowan.edu	(S)	<b>Smith, Sara</b> 599 Pottery Ln Sanford, NC 27330 919-353-1623 ssara8289@gmail.com	(S)	<b>Soto, Roberto Carlos</b> 1700 Sandhill Dr, Unit G203 Orem, UT 84057 Ramzure@yahoo.com	(S)
<b>Sillito, Adrian J</b> PO Box 30134, Tokai Cape Town, 07966 South Africa 0-27-827260757 adrian@environmentalconsultants.co.za	(IM)	<b>Smith, Alayna Katharine</b> 416 Old Springs Rd Mount Airy, NC 27030 aksmit26@ncsu.edu	(S)	<b>Smith, Timothy</b> 929 Matticks Wood Ln Victoria, BC V8Y 3H6 Canada 604-512-3250 tsmith.westrek@shaw.ca	(IM)	<b>Sousa, James</b> 3759 US 1 S Monmouth Junction, NJ 08852 732-766-7462 james_sousa173@comcast.net	(FM)
<b>Silva, Serena</b> 508 Tremont Ave #102 Bellingham, WA 98226 Silvas5@wwu.edu	(S)	<b>Smith, Austin Lee</b> 209 Sylvan Grove Dr Cary, NC 27518 smitha22@students.ecu.edu	(S)	<b>Smith, William K</b> 5158 Yank Ct Arvada, CO 80002 303-908-7513 william.k.smith@centurylink.net	(SE)	<b>Sowers, Theron Aidan</b> 2950 Routier Rd, Spc 65 Sacramento, CA 95827 530-852-2070 nichollesowers@csus.edu	(S)
<b>Simboro, Landy Yann</b> 1351 Rose Cir Pittsburgh, PA 15241 ysimboro@gmail.com	(S)	<b>Smith, Brett C</b> 3914 W Durant Ct Wilmington, NC 28412 704-533-0034 brettsmith8585@yahoo.com	(FM)	<b>Smith, Zachary David</b> 15439 Rockmoor Dr Chesterfield, MO 63017 314-882-0535 jurassicsurf115@gmail.com	(S)	<b>Soyuslu, Ala Can</b> Ankara, 06790 Turkey 55-3525-4896 e237286@metu.edu.tr	(IS)
<b>Simmons, Maya</b> 5612 Jax Pl, Apt 303 Virginia Beach, VA 23455 470-413-5212 mayamsimmons@tamu.edu	(S)	<b>Smith, Casey D</b> 2251 Douglas Blvd, Ste 200 Roseville, CA 95661 916-521-1104 casmith@gfnet.com	(FM)	<b>Smyth, Joan</b> 14 N Boylan Ave Raleigh, NC 27603 919-815-1494 joan@smithgardnerinc.com	(FM)	<b>Sparacio, Taryn</b> 180 N Ashwood Ave Ventura, CA 93003 206-898-6732 taryn.sparacio@gmail.com	(FM)
<b>Simpson, David T</b> 300 Lakeside Dr, Ste 400 Oakland, CA 94612 510-910-0955 david.simpson@aecom.com	(FM)	<b>Smith, Eric L</b> 1655 South 2nd Ave SW Tumwater, WA 98512 360-280-5041 smithe@wsdot.wa.gov	(FM)	<b>Snedegar, Larry W</b> 283 Windsong Echo Dr Henderson, NV 89012 725-260-1407 lwsnedegar@gmail.com	(EM)	<b>Spence, Tiffany R</b> 559 Calle Del Valle Las Cruces, NM 88007 trspence@nmsu.edu	(S)
<b>Singh, Anand Shankar</b> S/O Near Patel Tent House Barabanki, 225001 India anandsingh100@gmail.com	(IS)	<b>Smith, Evelyn M</b> 9 Harbour Rd Babylon, NY 11702 evelyn3@g.clemson.edu	(S)	<b>Snyder, Justin C</b> PO Box 220, 29 East Fremont Lake Rd Pinedale, WY 82941 307-367-5740 justin.snyder@usda.gov	(FM)	<b>Spencer, Charles G</b> 615 SW Persels Rd Lees Summit, MO 64081 816-812-8185 cgspencer@kc.rr.com	(FM)
<b>Singh, Yuvraj</b> Sanghour Ladwa Kurukshehra, 136118 India 90-5041-8960 yuvrajhangas7@gmail.com	(IS)	<b>Smith, Forrest Whitney</b> 660 Raintree Cir Coppell, TX 75019 972-742-0981 forrestwhitneysmith@gmail.com	(FM)	<b>Sobhbaidari, Farnood</b> 17425 NE Union Hill Rd, Ste 250 Redmond, WA 98052 fsobhbaidari@geoengineers.com	(FM)	<b>Spencer, James R</b> 703 Crossover Rd Tupelo, MS 38801 662-842-7381 jamespencer@cookcoggin.com	(FM)
<b>Sistrunk, Kawner Fred</b> 887 Mountain Park Rd Pocatello, ID 83202 sistkawn@isu.edu	(S)	<b>Smith, James D</b> 400 W Ct St Doylestown, PA 18901 412-774-2397 jds@access995.com	(SE)	<b>Sochar, Scott</b> 715 P St, MS 19-01 Sacramento, CA 95814 916-519-7862 scott.sochar@conservation.ca.gov	(FM)	<b>Spendlove, Joseph Franklin</b> 871 Robinson Drive North Salt Lake, UT 84054 801-574-4817 jspendlove@ninyoandmoore.com	(EC)
<b>Sitar, Nicholas</b> Deptment of Civil and Environmental Engineering 449 Davis Hall Berkeley, CA 94720 510-945-8623 sitar@berkeley.edu	(FM)	<b>Smith, Jay L</b> 10711 Thornton Rd, Apt 231 Stockton, CA 95209 jaysmith@sonic.net	(SE)	<b>Sofield, Darrell</b> 2670 Donovan St Bellingham, WA 09822 360-224-7606 darrell.sofield@gmail.com	(FM)	<b>Spindler, Benjamin</b> 8420 Gas House Pike, Ste B Frederick, MD 21701 703-474-5605 bSpin7@gmail.com	(FM)
						<b>Spira, Michael O</b> 21700 Copley Dr, Ste 200 Diamond Bar, CA 91765 714-863-6513 michael.spira@tetrattech.com	(FM)

<b>Sprague, Charles W</b> (EM) 1406 Westglen Dr Sachse, TX 75048 972-495-6970 c_psprague@msn.com	<b>Steele, Sydney D</b> (S) 706 N 10th St Kansas City, KS 66102 sdnfbp@umsystem.edu	<b>Strohmeier, Jeremy</b> (FM) Terminal Dr Richland, WA 99354 913-370-3048 stroh37_@hotmail.com	<b>Sunda, Andrew</b> (S) 272 East Fernfield Dr Monterey Park, CA 91755 andrewsunda@yahoo.com
<b>Sprecher, Terry A</b> (FM) 2445 NE Division St, Ste 300 Bend, OR 97703 541-419-0883 terry.sprecher@sprechergroup.com	<b>Stefansky, Thomas P</b> (FM) 404 Frank St Hunker, PA 15639 720-732-2558 tomstefansky@yahoo.com	<b>Stroud, Jim</b> (FM) 4541 Araby Ln East Bend, NC 27018 336-416-3656 stroudjr@subhorizonresources.com	<b>Sunday, Elizabeth Uzoamaka</b> (S) 1835 Long Rd, 126B Ames, IA 50010 515-817-7018 uzoamaka@iastate.edu
<b>Spykerman, Mark S</b> (SE) 28530 Champions Dr Menifee, CA 92584 951-232-7835 mspykerman@earthsystems.com	<b>Steigerwalt, Aaron L</b> (FM) 806 S Adams St Raymore, MO 64083 913-927-8841 asteigerwalt@yahoo.com	<b>Struthers, James R</b> (FM) 1420 Marvin Rd NE, Ste C #428 Lacey, WA 98516 360-791-2847 struthersjr@gmail.com	<b>Sutch, Patricia L</b> (FM) 5293 G St Sacramento, CA 95819 916-456-4870 regreview@comcast.net
<b>Squillante, Gabrielle</b> (S) 3203 E Warm Springs Rd, Ste 400 Las Vegas, NV 89120 702-343-2382 squillan@unlv.nevada.edu	<b>Stephens, Bill</b> (FM) 11 Ailsa Ct Rising Sun, MD 21911 bstephens@stephensenv.com	<b>Stuby, James</b> (FM) 9557 Morning Mews Columbia, MD 21046 410-598-8747 jim@stubysubsurface.com	<b>Swan, Calvin H</b> (SE) 142 Okatie Center Blvd N #106 Okatie, SC 29909 843-705-3315
<b>Squire, Mark</b> (AF) 320 Cheshire Ct Colorado Springs, CO 80906 719-210-5625 mwsquire@earthlink.net	<b>Stidinger, Dennis M</b> (SE) 1015 Northgate Dr Lebanon, PA 17042 814-244-3553 dstidinger@yahoo.com	<b>Stuhlmuller, Paige</b> (S) 5480 NE Cesar E Chavez Blvd Portland, OR 97211 703-919-6867 paige.stuhlmuller@pcc.edu	<b>Swank, Mark</b> (FM) 610 E 5th St, Ste 310 Vancouver, WA 98661 503-729-1992 markswank@comcast.net
<b>St James, Jean</b> (S) 725 E Babcock Ct Visalia, CA 93292 jstjames@mail.fresnostate.edu	<b>Stirewalt, Gerry L</b> (FM) 7700 Dew Wood Dr Derwood, MD 20855 301-466-6613 gerry.stirewalt@nrc.gov	<b>Stumpf, Andrew</b> (FM) 615 E Peabody Dr Champaign, IL 61820 217-356-1670 astumpf@illinois.edu	<b>Swartz, Frank Wayne</b> (SE) 304 Fitzgerald St Franklin, TN 37064 859-802-4028
<b>Stackhouse, Jesse</b> (FM) 7414 NE 47th AVE Vancouver, WA 98661 503-828-7700 jesses@pileking.com	<b>Stock, Greg</b> (FM) 5083 Foresta Rd El Portal, CA 95389 209-768-1028 greg_stock@nps.gov	<b>Sturgeon, Toby</b> (EC) 1301 N McCarran Blvd, Ste 101 Reno, NV 89431 775-293-1742 tsturgeon@newfields.com	<b>Sweet, Carol F</b> (FM) 221 Brookhaven Way Bowersville, GA 30516 702-596-3380 cfsweet@comcast.net
<b>Staicu, Andrei Mugurel</b> (S) 904 Emerald Oaks Ct Eureka, MO 63025 636-579-3888 andreis5963@gmail.com	<b>Stohr, Christopher</b> (FM) 405 E High St Urbana, IL 61801 217-766-4071 cstohr@illinois.edu	<b>Sturmer, Daniel M</b> (TM) 345 Clifton Ct #500 Cincinnati, OH 45221 Daniel.Sturmer@uc.edu	<b>Swenton, Vanessa Marie</b> (TM) 1721 SW Broadway Portland, OR 97201 860-944-2458 vswenton@pdx.edu
<b>Stanley, Curtis C</b> (FM) 28 Granadilla Boerne, TX 78006 832-693-6923 stanley_curt@yahoo.com	<b>Stokowski, Steven J</b> (FM) 1500 Laurel Haven Ct Lawrenceville, GA 30043 508-259-3536 sstokowski@yahoo.com	<b>Suarez, Guadalupe</b> (FM) 4405 South Clinton Ave, Ste A South Plainfield, NJ 07080 903-841-1306 pete.suarez@ansgeo.com	<b>Swinbourn, Matthew William</b> (FM) 104 W 29th St, 10th Fl New York, NY 10001 917-631-1261 matthew.swinbourn@gza.com
<b>Starceвич, John</b> (FM) 1775 Henderson Ave Eugene, OR 97403 206-510-7224 johns@jensendrilling.com	<b>Storms, Dani</b> (S) 114 Willoway Dr Norman, OK 73072 214-532-4416 dnstorms28@gmail.com	<b>Sullivan, David</b> (FM) 41 Sereno Vista Bellevue Tauranga, 03110 New Zealand 53-0936-7100 das8432254@yahoo.com	<b>Swiney, Aaron</b> (S) 3208 Starlake Dr Hoover, AL 35226 swinaa7@furman.edu
<b>Starkie, Micheal</b> (FM) 7657 S Holden St Midvale, UT 84047 801-234-9353 mikes@gerhartcole.com	<b>Stowers, Carrie</b> (AF) 1779 Olympia Dr Las Vegas, NV 89123 702-480-9979 cstowers@stowersenvironmental.com	<b>Sullivan, Sean</b> (FM) 454 Longwood Rd NW Ocean Isle Beach, NC 28469 512-663-6577 sean.sullivan.nc@gmail.com	<b>Sydnor, Robert H</b> (LM) 4930 Huntridge Ln Fair Oaks, CA 95628 916-335-1441 rhsydnor@aol.com
<b>Starr, Alison</b> (FM) 450 Sinclair St Reno, NV 89501 775-233-0845 astarr@terean.com	<b>Stowers, Kirk</b> (FM) 8 W Pacific Ave Henderson, NV 89015 702-353-5740 kstowers@broadbentinc.com	<b>Sumlin, Trevor Clark</b> (S) 3837 Nancy Creed Rd Charlotte, NC 28270 tsumlin02@gmail.com	<b>Sylwester, Richard</b> (EM) 5803 156th Ave NE Redmond, WA 98052 206-755-0433 dicksylwester@gmail.com
<b>Steckel, Richard John</b> (AF) 1103 West Fifth St Washington, MO 63090 636-359-1954 rjsteckel@charter.net	<b>Strang, Christopher Andrew</b> (S) 3140 Hidden Pond Dr, Apt 204 Raleigh, NC 27613 Strangchristophera@gmail.com	<b>Sumner, Caroline Frances</b> (S) 2201 Pleasant Ridge Rd Greensboro, NC 27410 sumnercf@appstate.edu	<b>Syms, Frank H</b> (TM) 1116 Carolina Ave North Augusta, SC 29841 803-341-3131 syms@lettisci.com



<b>Szturo, John F</b> (FM) 715 Kirk Dr Kansas City, MO 64105 816-527-2275 jszturo@hntb.com	<b>Thayer, Meredith Leigh</b> (S) 1133 Cambridge Ln Bridgewater, NJ 08807 908-801-5588 mlthayer@umass.edu	<b>Toelle, Trent A</b> (FM) 9190 Highway 707 Catlettsburg, KY 41129 trent.toelle@geosyntec.com	<b>Trudell, Taylor Mackenzie</b> (S) 376 NE P Hwy Knob Noster, MO 65336 660-563-0001 ttrudell18@gmail.com
<b>Tackett, Kate</b> (EC) 1111 Washington St SE, MS 47007 Olympia, WA 98504 kate.tackett@dnr.wa.gov	<b>Theriault, Paul D</b> (FM) 40880 County Center Dr, Ste M Temecula, CA 92591 951-440-1521 ptheriault@petra-inc.com	<b>Toh, Dylan</b> (S) 272 Grasshopper Cir Mooreville, NC 28117 704-578-7292 dtoh@unc.edu	<b>Tucker, Harley A</b> (LM) 8911 Moorcroft Ave West Hills, CA 91304 818-970-3365 accessharley@yahoo.com
<b>Takhtravan, Mohsen</b> (S) 401 College Dr, Apt 237 Reno, NV 89503 775-737-1785 mtakhtravan@ucdavis.edu	<b>Thiessen, Kenneth R</b> (FM) 700 NE Multnomah St, Ste 600 Portland, OR 97232 503-312-8216 k_thiessen@icloud.com	<b>Torlucci, Joseph</b> (FM) 400 Valley Rd, Ste 304 Mount Arlington, NJ 07856 973-464-7693 joe.torlucci@collierseng.com	<b>Turnbull, Colin Barclay</b> (FM) 9F Grand Central Plaza, Tower 2 138 Rural Committee Rd Shatin, 00000 Hong Kong colin.turnbull@aecom.com
<b>Tam, Elvina</b> (IM) 10/F Genesis 33-35 Wong Chuk Hang Rd Wong Chuk Hang, 00000 Hong Kong 852-9108-5109 tam3415@gmail.com	<b>Thomas, Jennifer</b> (FM) PO Box 16443 Asheville, NC 28816 704-491-7724 jen@jennitecllc.com	<b>Toskos, Theodoros "Ted"</b> (FM) 3 Northwood Dr Pittstown, NJ 08867 732-586-6506 theodoros.toskos@gmail.com	<b>Turner, Alan Keith</b> (HM) 2010 Washington Cir Golden, CO 80401 720-254-4228 kturner@mines.edu
<b>Tamon, Obrine</b> (S) 1423 Colchester Rd Woodbridge, VA 22191 tamonot@dukes.jmu.edu	<b>Thomas, Justin</b> (FM) 9185 S Farmer Ave, Ste 111 Tempe, AZ 85284 623-432-2369 justin92054@yahoo.com	<b>Toth, Conner H</b> (FM) 311 McCarver Rd Port Angeles, WA 98362 704-773-2213 conner.toth@gmail.com	<b>Turney, Julia E</b> (FM) PO Box 1014 Eastsound, WA 98245 360-200-5178 luketurn@gmail.com
<b>Taranik, Dan</b> (FM) 10161 Park Run Dr, Ste 150 Las Vegas, NV 89145 702-318-6562 dtaranik@explorationmapping.com	<b>Thomas, Mya Michelle</b> (S) 4105 Compton Rd Columbia, MO 65203 mmtf79@umsystem.edu	<b>Touseull, Jack A</b> (FM) 1353 Raindrop Ln Golden, CO 80401 303-888-3697 jtouseull@aol.com	<b>Tzetos, Nikos</b> (FM) 5915 NE 30th Ave Portland, OR 97211 503-501-7846 nikos@pacificgeophysics.com
<b>Tardie, Andrew A</b> (FM) 6121 Quail Valley Ct Riverside, CA 92507 951-653-1760 atardie@lorgee.com	<b>Thomas, Natalie M</b> (S) 318 Mill Rd Oreland, PA 19075 nthomas4491@gmail.com	<b>Townsend, Kirk Forrest</b> (FM) 320 W 4th St, Ste 850 Los Angeles, CA 90013 559-760-5766 kirkftownsend@gmail.com	<b>Ubah, Peculiar Ogechi</b> (IS) 62 Grosvenor Rd Coventry, CV1 3FZ United Kingdom peculiar602@gmail.com
<b>Taunk, Nischay P</b> (IS) Buladwar Sahi Keonjhar, 758001 India 91-93-3709-9231 nischaytaunk14@gmail.com	<b>Thomas, Ronald D</b> (FM) 14026 Thunderbolt Pl Chantilly, VA 20151 571-283-2834 dthomas@ecslimited.com	<b>Tran, Helen Thao</b> (S) 1189 Foxcroft Dr Morrow, GA 30260 helentran101@gmail.com	<b>Uche, Iloba Godswill</b> (IM) Along Lagos Abeokuta Express Way Abule Egba Lagos, Ifako Agege Ikeja Lagos, 23401 Nigeria 23-480-3422-4834 best_brain34@yahoo.com
<b>Taylor, Gabriel</b> (FM) 1501 Thomas St NW Olympia, WA 98502 360-480-6821 gabe.cascadian@gmail.com	<b>Thornburg, Jennifer</b> (FM) 715 P St, MS 19-01 Sacramento, CA 95814 916-639-6899 jennifer.thornburg@conservation. ca.gov	<b>Trautmann, Charles H</b> (LM) 304 Forest Home Dr Ithaca, NY 14850 607-227-1910 cht2@cornell.edu	<b>Uhlir, Edward J</b> (FM) 7650 Olivas Ln Vacaville, CA 95688 916-531-8518 euhlir@solanowireless.com
<b>Tennessen, Conner Patrick</b> (FM) 181 Charlotte St, Ste 200 Asheville, NC 28801 414-731-9455 connertennessee@gmail.com	<b>Thurber, Bradley W</b> (FM) 1497 Chain Bridge Rd, Ste 304 McLean, VA 22101 703-336-6204 bthurber@haleyaldrich.com	<b>Travis, Jack W</b> (TM) 604 W Spruce Dr Sturgeon Bay, WI 54235 jwtravis413@gmail.com	<b>Ullah, Farhat</b> (IS) Ahmad Abad Shamshi Khan Talash Dir Lower Timergara Dir Lower KpK Pakistan 0945 Pakistan farhatuom1@gmail.com
<b>Tepel, Robert E</b> (HM) 767 Lemonwood Ct San Jose, CA 95120 669-274-6158 retge01@hotmail.com	<b>Tickle, Jack R</b> (S) 2224 Blowing Rock Rd, Apt 12 Boone, NC 28607 919-414-9667 ticklej@appstate.edu	<b>Travis, Seth David</b> (FM) 95 Glastonbury Blvd Glastonbury, CT 06415 860-861-9119 seth.travis815@gmail.com	<b>Ulrick, James S</b> (SE) 19 Donna Maria Way Orinda, CA 94563 925-376-3721 julrick@ulrick.com
<b>Teske, Noelle</b> (S) 3360 H St, Apt 11 Sacramento, CA 95816 916-320-2132 nteske0@gmail.com	<b>Tipp, Christina</b> (FM) 335 S Main St Willits, CA 95490 408-824-4586 ctipp@shn-engr.com	<b>Troehler, Taylor</b> (S) 215 E Camden Ave, Apt N7 Moorestown, NJ 08057 609-415-5455 troeh144@students.rowan.edu	<b>Umenze, Faith Uloma</b> (IS) No 10 & 12 Adebiji St, Joyce B Rd Ibadan Uli Anambra State Ihaila, 431124 Nigeria 091-5772-2180 umenzefaiht1@gmail.com
<b>Thakur, Vikrant</b> (IS) Ward No 10 Municipal Corporation Palampur Palampur, 176102 India 98-0518-3667 Vikrantt552@gmail.com	<b>Tiwari, Shaumitra</b> (IS) Laksheshar Sikrara Jaunpur, 222131 India 87-3784-7688 shaumitratiwari8102@gmail.com	<b>Troost, Kathy G</b> (TM) University of Washington Box 351310 Seattle, WA 98195 206-909-9757 ktroost@uw.edu	<b>Umrani, Faisal Imam</b> (IS) Uttam Nagar, West New Delhi New Delhi, 110069 India fiu3111996@gmail.com

<b>Unobe, Egboche Christopher (FM)</b> 11A Oak Branch Dr Greensboro, NC 27407 743-223-0914 eunobe@schnabel-eng.com	<b>Vande Voorde, Timothy (FM)</b> 300 Lakeside Dr, Ste 400 Oakland, CA 94612 650-393-9051 timothy.vandevoorde@aecom.com	<b>Vincent, Taylor (FM)</b> 2561 Willow Point Way Knoxville, TN 37931 931650-0859 tdvincent43@gmail.com	<b>Walicki, Sera Suzanne (S)</b> 258 Iven Ave #2B Wayne, PA 19087 202-910-8989 swalicki@villanova.edu
<b>Upp, R Rexford (LM)</b> 1000 Thornton Way San Jose, CA 95128 408-590-5587 dirtrx82@gmail.com	<b>VanderVelde, Bryant Michael (S)</b> 4110 Saginaw Ave Clovis, CA 93619 559-960-3707 ctrsgem@mail.fresnostate.edu	<b>Vinci, Steven M (FM)</b> 6323 Fly Rd, Ste 4 East Syracuse, NY 13057 315-427-8364 svinci@brierleyassociates.com	<b>Walker, Mike (FM)</b> 901 Vine St Poplar Bluff, MO 63901 573-718-0038 mikew@shsmithco.com
<b>V, Shreyas B (IS)</b> DSATM Bangalore Bangalore, 560082 India 90-0841-1809 shreyasbv2009@gmail.com	<b>Varga, Lila Nell (S)</b> 197 Springdale Dr Marion, NC 28752 828-803-3864 lilaandersoncollege@gmail.com	<b>Vogel, Peter (FM)</b> 207 Senate Ave Camp Hill, PA 17011 717-514-9449 pvogel@gfnet.com	<b>Walker, Scott R (FM)</b> 1121 Montlake Rd Soddy Daisy, TN 37379 303-482-6801 srwalker3@tva.gov
<b>Vail, Kathleen (FM)</b> 12303 Technology Blvd, Ste 930D Austin, TX 78727 806-407-6779 kvail@geo-logic.com	<b>Vargo, Ana (FM)</b> Denver Federal Center Bldg 56, Rm 2400 PO Box 25426 Denver, CO 80225 801-889-9140 ana.vargo@usda.gov	<b>Voight, Barry (HM)</b> 324 S Patterson St State College, PA 16801 814-238-4431 voight@ems.psu.edu	<b>Walker, Tim (FM)</b> 96B Cogswell Ave Pell City, AL 35125 205-570-6447 twalker@enciv.com
<b>Valdez, Megan (EC)</b> 2702 S 1030 W, Ste 10 South Salt Lake, UT 84119 meganv@igesinc.com	<b>Vasquez, Nicholas Romero (FM)</b> 11521 Blocker Dr, Ste 110 Auburn, CA 95603 530-333-5958 nickv351@gmail.com	<b>Volkin, Derek C (FM)</b> PO Box 15 Walpole, MA 02081 508-359-2970 derek@compassenviron.com	<b>Wallace, Cory S (FM)</b> 2251 Douglas Blvd #200 Roseville, CA 95661 916-473-3998 cwallace@gfnet.com
<b>Valentine, Robert M (HM)</b> 9025 W 73rd Ave Arvada, CO 80005 719-221-1514 bobjoyval@gmail.com	<b>Velázquez Gil, Blanca Andrea (IS)</b> 53-B503 General José Moran San Miguel Chapultepec, Miguel Hidalgo Ciudad de México, 11850 Mexico blancavelazquez.gil@gmail.com	<b>Vollrath, Nicholas E (S)</b> 2807 W Bangs Ave Neptune, NJ 07753 nickvoll25@gmail.com	<b>Wallace, Gary W (SE)</b> 8565 Buggy Whip Rd Alta Loma, CA 91701 909-945-1129 geoguy@netzero.com
<b>Van Der Merwe, Johann (IM)</b> 289 Polaris Ave, PO Box 95562 Waterkloof, 0145 South Africa 0-27-82-5702222 jovdm@iafrica.com	<b>Velasco Jimenez, Andrés Ricardo (IS)</b> Puente Aranda Bogota, 110111 Colombia avelasco@unal.edu.co	<b>Von Der Ahe, Matthew (FM)</b> 103 East Holly St, Ste 320 Bellingham, WA 98225 206-718-9548 mvonderahe@aspectconsulting.com	<b>Walsh, Daniel Patrick (FM)</b> 385 N. Arrowhead Ave Running Springs, CA 92382 951-370-9964 dan.walsh@lus.sbcounty.gov
<b>Van Der Nagel, Charlotte Anthonia Willemina (S)</b> 1485 E Harmon Ave Las Vegas, NV 89119 charlotte.van.der.nagel@gmail.com	<b>Venegas, Xavier Rolando (IS)</b> 14521 Seaford Cir, Apt 101 Tampa, FL 33613 xaviervenegas934@hotmail.com	<b>Von Dessonneck, Brad (FM)</b> 7214 Pine Grove Way Folsom, CA 95630 916-882-1001 rb_303@hotmail.com	<b>Walsh, Timothy J (SE)</b> 7032 Zangle Rd NE Olympia, WA 98506 360-918-1177 t.j.walsh@att.net
<b>Van Horne, Paul Loren (FM)</b> 400 N 34th St, Ste 100 Seattle, WA 98103 paul.vanhorne@shanwil.com	<b>Vetter, Nichole J (FM)</b> 1000 FedEx Dr Moon Township, PA 15108 412-304-9973 njwendlandt@gmail.com	<b>Voss, Stefanie A (FM)</b> 1222 Spruce St, Rm 403 St Louis, MO 63103 636-484-3810 stefiev78@gmail.com	<b>Walston, Eric (FM)</b> 6631 La Cosa Dr Dallas, TX 75248 972-310-3859 ewalston75@gmail.com
<b>Van Houten, Gary E (LM)</b> 2505 E M Ave La Grande, OR 97850 garyvh45@gmail.com	<b>Vickers-El-Amin, Aquilla (S)</b> 6639 Montezuma Castle Ln North Las Vegas, NV 89084 aquillaelamin72@gmail.com	<b>Wagner, Cassandra (FM)</b> 19199 W 88th Dr Arvada, CO 80007 941-224-2213 wagnercm15@gmail.com	<b>Wanderer, Stephanie (FM)</b> 400 North 34th St, Ste 100 Seattle, WA 98103 206-920-4864 saw@shanwil.com
<b>Van Meter, James L (FM)</b> 6634 Valjean Ave Van Nuys, CA 91406 818-357-1420 jvanmeter@geosoils.com	<b>Vieira, Daniel (FM)</b> 12638 Evergreen Ct Nevada City, CA 95959 530-913-5672 daniel.vieira@gsi.us	<b>Wagner, Dane (FM)</b> 10700 SW Beaverton Hillsdale Hwy Ste 470-1 Beaverton, OR 97005 503-409-9180 dane.wagner@geobruigg.com	<b>Wann, Melissa (FM)</b> 2105 Donley Dr, Ste 400 Austin, TX 78758 512-994-6298 mwann@braunintertec.com
<b>Van Paassen, Leon (TM)</b> 650 E Tyler Mall, Rm 122 Tempe, AZ 85287 480-479-7116 leon.vanpaassen@asu.edu	<b>Viescas, Lynne A (FM)</b> 400 N 34th St, Ste 100 Seattle, WA 98103 203-707-0386 lviescas@gmail.com	<b>Wakabayashi, John (FM)</b> California State University Fresno Dept of Earth and Environmental Sciences 2576 E San Ramon Ave, MS ST-24 Fresno, CA 93740 559-278-6459 jwakabayashi@csufresno.edu	<b>Warren, Shelby (S)</b> 314 Meadowview Dr, Apt 601 Boone, NC 28606 warrenc1@appstate.edu
<b>Van Rooy, Jan Louis (IM)</b> Unit 54 Herfsblaar, 1244 Webb St Queenswood Pretoria, 0186 South Africa 27-83-291-0938 louisvanrooy@mweb.co.za	<b>Villeneuve, Nathan (FM)</b> 16520 SW Upper Boones Ferry Rd, Ste 100 Tigard, OR 97224 425-681-7271 villeneuve.nathan@gmail.com	<b>Wakamya, Christophe Simbo (S)</b> 1815 Indian Meadows Ln Fort Collins, CO 80525 970-412-3457	<b>Washo, Dawn Llewellyn (FM)</b> 50 Maple St Montrose, PA 18801 dwasho@resourceem.com

<b>Wasicko, Zane A</b> (S) 1 Western Way, C.P.O. #5186 Gunnison, CO 81231 zane.wasicko@western.edu	ecwellman@arizona.edu	<b>Whitaker, Richard M</b> (EM) 3064 Silent Wind Way Henderson, NV 89052 702-556-9522 whitaker214@gmail.com	<b>Wilhelm, Robert W</b> (FM) 3101 Zinfandel Dr, Ste 200 Rancho Cordova, CA 95670 916-827-0114 wilhelm.rob@gmail.com
<b>Watson, Michael J</b> (FM) 100 S Main St, 12th Fl, MS 16A Los Angeles, CA 90012 951-858-6702 mr.mcwatson@gmail.com	<b>Wells, Donald L</b> (FM) 1777 Botelho Dr, Ste 262 Walnut Creek, CA 94596 510-847-6629 d.wells@fugro.com	<b>White, Chase A</b> (FM) 6422 Monteverde Ln Citrus Heights, CA 95621 602-769-0044 chase.white@conservation.ca.gov	<b>Wilkinson, Robert S</b> (FM) 312 Rosa L. Parks Ave, 2nd Fl Nashville, TN 37243 615-598-3272 robert.s.wilkinson@tn.gov
<b>Watson, Samuel James</b> (S) 3737 Wakeforest St Houston, TX 77098 sjwatson@couagarnet.uh.edu	<b>Wenner, Charles Tyler</b> (FM) PO Box 2352 Matthews, NC 28106 980266-9473 twenner@carolinasgeotech.com	<b>White, Ethen Blaine</b> (S) 31 Lanark Ave Newark, NJ 07106 ethen.white@rutgers.edu	<b>Wilkinson Kemp, Sarah E</b> (FM) 820 Davies St Nelson, BC V1L 3T7 Canada 206-475-5012 wilkellen@outlook.com
<b>Watters, Robert J</b> (FM) 1664 N Virginia St Reno, NV 89557 775-772-8475 watters@mines.unr.edu	<b>Werle, James L</b> (FM) 4480 W Hacienda Ave, Ste 104 Las Vegas, NV 89118 702-528-9907 jwerle@universalengineering.com	<b>White, James B</b> (EC) 1536 Cole Blvd, Bldg 4, Ste 310 Lakewood, CO 80401 720-501-7370 james.white@agapito.com	<b>Williams, Caleb Andrew</b> (S) 1419 NE Vivion Rd, Apt 31 Kansas City, MO 64118 816-225-9026 williams.c.a1992@gmail.com
<b>Watts, Chester F</b> (FM) 12 Grandview Dr Radford, VA 24141 540-831-5637 cwatts@radford.edu	<b>Werley, Scott</b> (FM) 5260 Greens Dairy Rd Raleigh, NC 27616 919-813-8382 swerley@ecslimited.com	<b>Whitney, Beau</b> (IM) 7 Rue Baudin Montpellier, 34000 France 33-6-29-15-26-47 bbwhitney@gmail.com	<b>Williams, David C</b> (FM) 19019 36th Ave W, Ste E Lynnwood, WA 98036 425-218-4619 dwilliams@zippergeo.com
<b>Wayne, William J</b> (SE) 1980 C St Lincoln, NE 68502 402-472-2601 wwayne3@unl.edu	<b>Werlyklein, Elijah James</b> (S) 1209 E Fountain Way Fresno, CA 93704 Elijah.werlyklein@mail.fresnostate.edu	<b>Whitney, John</b> (FM) 2860 Walnut Ave Signal Hill, CA 90755 562-426-8017 john@associatedsoils.com	<b>Williams, Jackson James</b> (S) 304 Creekvista Dr Holly Springs, NC 27540 919-924-3281 jwill625@uncc.edu
<b>Weaver, Nicolas Jay</b> (S) 102 Willow Branch Ct Apex, NC 27502 919-758-1888 nicjwvr@gmail.com	<b>Werner, Sanford L</b> (SE) 21031 Blythe St Canoga Park, CA 91304 818-998-8178	<b>Whitney, Martha Anne</b> (IM) 7 Rue Baudin Montpellier, 34000 France 33-6-46-30-25-20 martha@whitneygeologic.com	<b>Williams, James H</b> (SE) 11451 State Highway U La Belle, MO 63447-2141 660-462-3365 jhwms@marktwain.net
<b>Weaver, Paul M</b> (FM) 336-230-4378 pmweaver187@gmail.com	<b>West, Darryl</b> (IM) 84 Bowman Pde Bardon, 04065 Australia 61-417824536 d.west@subsurfyr.com.au	<b>Whitsell, Andrew David</b> (FM) 4221 W Oquendo Rd Las Vegas, NV 89118 425-219-3920 awhitsell@cascade-env.com	<b>Williams, Kaylee Elise</b> (S) 44166 Gold Place Rd Saint Amant, LA 70774 225-290-9113 kewillii6@go.olemiss.edu
<b>Webb, Patrick H</b> (S) 12818 Darby Chase Dr Charlotte, NC 28277 704-906-1881 pwebb7@uncc.edu	<b>West, Donald O</b> (FM) 13302 239th Way NE Redmond, WA 98053 425-503-8025 dwest22469@gmail.com	<b>Whitten, Quinn Richard</b> (EC) 130 Point West Blvd St Charles, MO 63301 618-610-3410 qwhitten@sciengineering.com	<b>Williams, Matthew Trevor</b> (S) 299 Mille Run Wilkesboro, NC 28659 336-902-0372 trevjenks20@gmail.com
<b>Weber, Scott J</b> (FM) PSC 400, Box 2523 APO, 96273 210-778-2715 skot55@mac.com	<b>West, Terry R</b> (HM) Dept of Earth, Atmospheric, and Planetary Sciences West Lafayette, IN 47907 765-412-4786 trwest@purdue.edu	<b>Wieczorek, Dee</b> (S) 27 East Central Ave Paoli, PA 19301 dwieczor@villanova.edu	<b>Williams, Wendi JW</b> (TM) 3201 Pecan Blvd McAllen, TX 78501 479-601-9779 wwilliam@southtexascollege.edu
<b>Wegmann, Karl William</b> (TM) Dept of Marine, Earth, and Atmospheric Sciences 2800 Faucette Dr Raleigh, NC 27695 919-376-7900 kwwegman@ncsu.edu	<b>West, Zachary</b> (S) 301 Blackfoot Trl Villa Rica, GA 30180 404-747-8233 zachaw34@gmail.com	<b>Wilberforce, Daniel</b> (IS) Phase 1 Behind Lutheran Church Federal Housing Estate Bajabure Girei, 652105 Nigeria danielwilberforce4@gmail.com	<b>Willis, Dana C</b> (FM) 24904 NE CC Landon Rd Yacolt, WA 98675 775-304-2704 danacwillis@gmail.com
<b>Weinberger, Tyler</b> (S) 204 Emerson Ave Pittsburgh, PA 15215 weinbergertb@gmail.com	<b>Westbrook, Thomas M</b> (SE) 3312 Tolmas Dr Metairie, LA 70002 504-831-7336 tmwklb@bellsouth.net	<b>Wilcox, Jeffrey D</b> (FM) One University Heights, CPO 2330 Asheville, NC 28804 828-989-8755 jwilcox@unca.edu	<b>Wilson, Jeffrey T</b> (FM) 221 N Figueroa St, 12th Fl, Ste 1200 Los Angeles, CA 90012 213-482-6968 jeffrey.wilson@lacity.org
<b>Weir, Susan Steele</b> (HM) 2390 Forest St Denver, CO 80207 303-919-5332 steeleweir@aol.com	<b>WestHoff, Julie</b> (FM) 9393 W 110th St, 5th Fl Overland Park, KS 66210 913-643-4951 juliewesthoff@kennedyjenks.com	<b>Wildman, Charlie</b> (FM) 3850 N Causeway Blvd, Ste 990 Metairie, LA 70002 662-801-5748 charlie.wildman@arcadis.com	<b>Wilson, Lena</b> (S) 1104 S Raitt St Santa Ana, CA 92704 lenawilson12@hotmail.com
<b>Wellman, Edward C</b> (FM) 4020 N Star Park Pl Tucson, AZ 85716 520-232-4467	<b>Wheeler, Robert T</b> (FM) 5710 Ruffin Rd San Diego, CA 92123 858-576-1000 rwheeler@ninyoandmoore.com		



<b>Wilson, Sean Damian</b> (FM) 664 W Broadway Glendale, CA 91204 747-215-1277 seandwilson@gmail.com	<b>Woodward, Jason S</b> (FM) PO Box 68 Korbel, CA 95550 707-845-8588 jwoodward@greendiamond.com	<b>Yaasiin, Abdiqani Ali</b> (S) 4037 Rolling Meadow Ln Ypsilanti, MI 48197 ayaasiin@emich.edu	<b>Young, Robert</b> (IM) 5954 Hemingway Rd Mississauga, ON L5M 5M1 Canada 416-881-6054 robandcheryl93@bell.net
<b>Winslow, Matthew Charles</b> (FM) 3447 Loneridge Ct Antelope, CA 95843 805-302-5716 m.c.winslow1981@gmail.com	<b>Woodworth, Carla</b> (FM) 17425 NE Union Hill Rd, Ste 250 Redmond, WA 98052 425-466-6772 cwoodworth@geoengineers.com	<b>Yadon, Douglas M</b> (EM) 2601 Parklake Ct, Unit 3 Fort Collins, CO 80525 303-549-0610 douglmark@comcast.net	<b>Zakaria, Abdul-Rashid</b> (S) 44244 US Hwy 41 Chassell, MI 49916 azakari1@mtu.edu
<b>Winters, Dermot M</b> (SE) 11983 Grassy Knoll Cir Lovettsville, VA 20180 202-694-7151 dermotandmaria@verizon.net	<b>Wooten, Richard M</b> (FM) 24 Two Oaks Dr Fletcher, NC 28732 919-614-2169 Richard.M.Wooten@gmail.com	<b>Yarbrough, Lance D</b> (FM) 120 Carrier Hall University, MS 38677 701-740-5558 ldyarbro@olemiss.edu	<b>Zavodni, Zavis M</b> (SE) 535 E 12th Ave Salt Lake City, UT 84103 801-560-4448 zzavodni@i-mines.com
<b>Winters, Scott H</b> (LM) 14228 W Evans Cir Lakewood, CO 80228 303-318-8363 shawk@ecentral.com	<b>Worley, Bradley D</b> (FM) PO Box 57 Pine Level, NC 27568 919-631-3218 brad.worley@summitde.com	<b>Yarmak, Edward</b> (FM) 5621 Arctic Blvd Anchorage, AK 99518 907-952-2832 eyarmak@arcticfoundations.com	<b>Zdeb, Thomas</b> (FM) 839 Vale View Dr Vista, CA 92081 714-697-3229 thomas.zdeb@aecom.com
<b>Witner, Thomas W</b> (FM) 4301 Taggart Creek Rd Charlotte, NC 28208 704-576-5889 tom.witner@cde.com	<b>Wozab, David H</b> (SE) 9201 W Broward Blvd, Apt C304 Plantation, FL 33324 305-271-2397 davewoz@cs.com	<b>Yasin, Noor</b> (IS) CB267/3, ST #5, Liaqat Rd, Lalazar Wah Cantt Rawalpindi, Taxila Pakistan noor.yasins21@gmail.com	<b>Zeiger, Katherine J</b> (FM) 300 Lakeside Dr, Ste 400 Oakland, CA 94612 925-285-4194 katezeiger@gmail.com
<b>Wittmann, Andrew James</b> (FM) 9275 Sky Park Ct San Diego, CA 92123 AWittmann@mccarthy.com	<b>Wright, Jalise</b> (S) 17 Glen Oaks Ct Old Bridge, NJ 08857 973-489-8717 jalisew@gmail.com	<b>Yasmin, Nasima</b> (IS) 30 Lower College Rd Kingston, RI 02881 270-901-9501 nasimayasmin717@gmail.com	<b>Zellmer, John T</b> (SE) 737 Horizon View Dr Las Cruces, NY 88011 575-522-4312 jtzinlc@gmail.com
<b>Wold, Jamie L</b> (FM) 13403 N Government Way, Ste 212 Hayden, ID 83835 208-310-6304 jwold@imineralsinc.com	<b>Wright, James E</b> (SE) 6519 E Milan Pl Denver, CO 80237 330-578-4900 jewright71@gmail.com	<b>Yeakley, Julia Ann</b> (FM) 3386 Hendon Cir Cuyahoga Falls, OH 44221 330-541-7465 jyeakley@gfnet.com	<b>Zhou, Wendy W</b> (TM) 1500 Illinois St Golden, CO 80401 303-384-2182 wzhou@mines.edu
<b>Wood, Everett</b> (FM) 8615 W Bryn Mawr Ave, Ste 406 Chicago, IL 60631 224-477-3752 ewood@geiconsultants.com	<b>Wright, Kerry</b> (FM) 4200 Performance Rd Charlotte, NC 28214 843-412-0411 kerrywnc@gmail.com	<b>Yeaman, Ethan Marshall</b> (S) 127 Northridge Dr McDonald, PA 15057 412-699-6176 ethanyeaman@gmail.com	<b>Zigler, Kyle Taylor</b> (FM) 5275 Parkway Plaza Blvd, Ste 100 Charlotte, NC 28023 727-221-4771 kyle_zigler@yahoo.com
<b>Wood, Ronald D</b> (SE) 3908 Jerusalem Ct Tucker, GA 30084 404-791-7620 rdwood69@gmail.com	<b>Wright, Terri T</b> (FM) 17991 Fitch Irvine, CA 92614 949-633-5129 twright@nmggeotechnical.com	<b>Yehi, Scott Thomas</b> (FM) 582 Boulevard Way Oakland, CA 94610 609-235-7272 syehl@geiconsultants.com	<b>Zimmermann, Peter Warren</b> (FM) 16 Roosevelt Rd Maplewood, NJ 07040 917-952-9068 pzimmermann@integral-corp.com
<b>Woodcock, Jason</b> (TM) 11145 SW Chickadee Terr Beaverton, OR 97007 831-236-0696 jasonwoodcock@yahoo.com	<b>Wurtz, Alyssa Louise</b> (S) 106 Willow Wisp Ct Wake Forest, NC 27587 alw1184@msstate.edu	<b>Yeo, Jun Hao Glen</b> (IS) Blk 484C #09-62 Choa Chu Kang Ave 5 Singapore, 683484 Singapore yeojhg@gmail.com	<b>Zinn, Erik N</b> (FM) 444 Airport Blvd, Ste 106 Watsonville, CA 95076 831-334-4833 enzinn@gmail.com
<b>Woodford, Robert</b> (FM) 9300 Oso Ave Chatsworth, CA 91311 323-546-2962 bobmobile22@hotmail.com	<b>Wyatt, Glen M</b> (SE) 9790 NE Beach Crest Dr Bainbridge Island, WA 98110 206-465-6610 glenmwyatt@gmail.com	<b>Yoklavich, Tyler</b> (S) 2575 E Westminster Ave Salt Lake City, UT 84108 u1223045@umail.utah.edu	<b>Zolboo, Tuguldur</b> (S) 2024 1/2 Ocean Park Blvd Santa Monica, CA 90405 310-980-2698 tugu7@yahoo.com
<b>Woods, James Paul</b> (S) 5655 Grass Valley Rd Reno, NV 89510 775-420-9731 jwoods@woodsmen.us	<b>Wylock, John D</b> (FM) 162 Fernwood Terr Stewart Manor, NY 11530 845-219-9270 jdw845@gmail.com	<b>Yost, Lynne</b> (FM) 17991 Fitch Irvine, CA 92614 949-633-4861 lyost@nmggeo.com	<b>Zuniga, Erica Lindsey</b> (FM) 2115 117th Ave Greeley, CO 80634 540-589-5177 elzuniga2@gmail.com
<b>Woods, Jonathan David</b> (IS) Unit 150, 205 Quarry Park Blvd SE Calgary, AB T2V 0T8 Canada 403-863-6372 jonathandwoods@gmail.com	<b>Xeidakis, George S</b> (SE) Tsimiski 53, 67131 Xanthi, Thrace, 67131 Greece 0-30-0030-6974953012 xeidakis@civil.duth.gr	<b>Youberg, Ann M</b> (FM) 1955 E 6th St, PO Box 210184 Tucson, AZ 85721 520-621-2250 ayouberg@arizona.edu	

# 2024 Chapter Officers

## Alaska

**Web Page:** [aegweb.org/alaska](http://aegweb.org/alaska)

<b>Interim Chair</b>	Debasmita Misra	907-474-5339	<a href="mailto:debu.misra@gmail.com">debu.misra@gmail.com</a>
<b>Treasurer</b>	Brian Mullen	907-646-9690	<a href="mailto:bmullen@rmconsult.com">bmullen@rmconsult.com</a>

### STUDENT CHAPTER:

University of Alaska Fairbanks (October 1985)

Margaret Darrow ([mmdarrow@alaska.edu](mailto:mmdarrow@alaska.edu)), Dept of Geological Engineering, PO Box 755800, Fairbanks, AK 99775

## Atlanta

**Web Page:** [aegweb.org/atlanta](http://aegweb.org/atlanta)

<b>Chair</b>	Steven Stokowski	508-259-3536	<a href="mailto:sstokowski@yahoo.com">sstokowski@yahoo.com</a>
<b>Treasurer</b>	Matthew Howe	678-637-7060	<a href="mailto:matthew.r.howe@gmail.com">matthew.r.howe@gmail.com</a>

### STUDENT CHAPTERS:

University of West Georgia (April 2015)

Randa Harris, Chair ([rharris@westga.edu](mailto:rharris@westga.edu)), Geosciences Dept, 1601 Maple St, Carrollton, GA 30118 678-839-4056

## Carolinas

**Web Page:** [aegcarolinas.org](http://aegcarolinas.org)

<b>Chair</b>	Jennifer Thomas	704 491-7724	<a href="mailto:jen@jentecllc.com">jen@jentecllc.com</a>
<b>Treasurer</b>	Walt Plekan	919-461-1223	<a href="mailto:walt.plekan@aecom.com">walt.plekan@aecom.com</a>

### STUDENT CHAPTERS:

North Carolina State University (September 2009)

Del Bohnenstiel ([delwayne\\_bohnenstiehl@ncsu.edu](mailto:delwayne_bohnenstiehl@ncsu.edu)), Dept. of Earth, Atmosphere and Marine Science, Raleigh, North Carolina 27695-8208

The University of North Carolina at Charlotte (April 2009)

Jake Armour ([jarmour@uncc.edu](mailto:jarmour@uncc.edu)), Earth Sciences Undergraduate Coordinator, Dept of Geography & Earth Sciences, UNC Charlotte, McEniry 324, 9201 University City Blvd, Charlotte, NC 28223-0001

Wake Tech Community College (April 2015)

Gretchen Miller ([glmiller@waketech.edu](mailto:glmiller@waketech.edu)), Associate Professor Geology, 9101 Fayetteville Rd, Raleigh, NC 27603

## AEG Encourages Members to Participate in Chapter Events

Active participation in your AEG Chapter can be rewarding in a number of ways—both personally and professionally. Most AEG chapters offer networking, educational, and/or social events during the year for their members. These can include dinner meetings with speakers, student poster nights, short courses, field trips, and holiday or other social gatherings. Check out your Chapter's web page at [www.aegweb.org/regions-chapters](http://www.aegweb.org/regions-chapters) or contact any of the officers for more information.

## Chicago

---

**Web Page:** [aegweb.org/chicago](http://aegweb.org/chicago)

<b>Chair</b>	Chris Stohr	217-766-4071	<a href="mailto:chair.aeg.chicago@gmail.com">chair.aeg.chicago@gmail.com</a>
<b>Treasurer</b>	Andrew Stumpf	217-244-6462	<a href="mailto:astumpf@illinois.edu">astumpf@illinois.edu</a>

### STUDENT CHAPTERS:

Michigan Technological University (Fall 2011)

Jillian E. Votava ([jevotava@mtu.edu](mailto:jevotava@mtu.edu)), Dept of Geological and Mining Engineering and Sciences, 630 Dow Environmental and Sciences Bldg, 1400 Townsend Dr, Houghton, MI 49931-1295

Purdue University (February 1979)

Terry R. West ([trwest@purdue.edu](mailto:trwest@purdue.edu)), Dept of Geosciences, Purdue University, West Lafayette, IN 47907

University of Wisconsin–Madison (Spring 2001)

Craig Benson ([benson@engr.wisc.edu](mailto:benson@engr.wisc.edu)), University of Wisconsin–Madison, Geological Engineering, College of Engineering, 2308a Engineering Hall, 1415 Engineering Dr, Madison, WI 53706

## DC-Maryland-Virginia

---

**Web Page:** [aeg-bwh.org](http://aeg-bwh.org)

<b>Chair</b>	William Mikalik	540-333-1494	<a href="mailto:wmikalik@yahoo.com">wmikalik@yahoo.com</a>
<b>Treasurer</b>	Sawas Hadjichristodoulou		<a href="mailto:sawasah90@gmail.com">sawasah90@gmail.com</a>

### STUDENT CHAPTERS:

James Madison University (April 2015)

Yonathan Admassu ([admassyx@jmu.edu](mailto:admassyx@jmu.edu)), Dept of Geology & Environmental Science, 395 South High St, MSC 6903, Harrisonburg, VA 22807

Radford University (April 1990)

Chester (Skip) Watts ([aeg-web@runet.edu](mailto:aeg-web@runet.edu)), Dept of Geology, Radford, VA 24142

## Great Basin

---

**Web Page:** [aegweb.org/great-basin](http://aegweb.org/great-basin)

<b>Chair</b>	Merrily Graham	360-606-1838	<a href="mailto:mkgraham75@gmail.com">mkgraham75@gmail.com</a>
<b>Treasurer</b>	Chris Betts	775-771-2388	<a href="mailto:chris@earthtechnv.com">chris@earthtechnv.com</a>

### STUDENT CHAPTER:

University of Nevada, Reno (June 1978)

**Web Page:** [aegunr.org](http://aegunr.org)

**Faculty Advisor:** Michael H. Gardner, PhD ([mhgardner@unr.edu](mailto:mhgardner@unr.edu)), University of Nevada, Reno, 1664 North Virginia St, MS 0172, Reno, NV 89557

**Chapter President** Spencer Whitman [swhitman@nevada.unr.edu](mailto:swhitman@nevada.unr.edu)

# CHAPTER CHAIRS:

**Make sure your Chapter is represented in the Summer issue of *AEG News*!**

*Send in your submission by June 30.*

See table of contents page for Submission Information and a link to our full guidelines.



## Greater Pittsburgh

---

**Web Page:** [aegweb.org/greater-pittsburgh](http://aegweb.org/greater-pittsburgh)

<b>Chair</b>	Heather Campbell	330-495-1794	hkrivos@gmail.com
<b>Treasurer</b>	Carl Jacklitch	440-382-5578	carljacklitch@gmail.com

### STUDENT CHAPTERS:

California University of Pennsylvania (April 2015)

Kyle Fredrick ([fredrick@calu.edu](mailto:fredrick@calu.edu)), Eberly College of Science and Technology, Dept. of Earth Sciences, Eberly Science and Technology Bldg., Room 160, 250 University Ave., Box 55, California, PA 15419

Kent State University (April 1985)

Abdul Shakoor ([ashakoor@kent.edu](mailto:ashakoor@kent.edu)), Dept of Geology, Kent State University, Kent, OH 44242

## Inland Empire

---

**Web Page:** [aegweb.org/inland-empire](http://aegweb.org/inland-empire)

<b>Chair</b>	Lisa Battiato	760-579-9926	battiato@geoconinc.com
<b>Treasurer</b>	Mark Doerschlag	909-776-0345	geofantasy@aol.com

## Kansas City–Omaha

---

**Web Page:** [aegweb.org/kansas-city-omaha](http://aegweb.org/kansas-city-omaha)

<b>Chair</b>	Jenna Mead	816-412-1771	jenna.mead@tetrattech.com
<b>Treasurer</b>	James Dunahue	314-223-3119	james.dunahue@gmail.com

### STUDENT CHAPTER:

University of Missouri-Kansas City (Fall 2008)

Dr. Jejung Lee ([leej@umkc.edu](mailto:leej@umkc.edu)), Dept of Geosciences, University of Missouri-Kansas City, 5100 Rockhill Road, Kansas City, MO 64110

## Lower Mississippi Valley

---

**Web Page:** [aegweb.org/lower-mississippi-valley](http://aegweb.org/lower-mississippi-valley)

<b>Chair</b>	Lance Yarbrough	ldyarbro@olemiss.edu
<b>Treasurer</b>	TBD	

### STUDENT CHAPTERS:

Millsaps College (Sept. 2012)

Stanley Galicki ([galics@millsaps.edu](mailto:galics@millsaps.edu)), 1701 N State St., Jackson, MS 39210, 601-974-1000

Mississippi State University (April 2005)

Darrel W. Schmitz ([schmtiz@geosci.msstate.edu](mailto:schmtiz@geosci.msstate.edu)), Dept of Geosciences, Mississippi State University, Mississippi State, MS 39762

The University of Southern Mississippi (May 2013)

Frank Heitmuller ([Franklin.Heitmuller@usm.edu](mailto:Franklin.Heitmuller@usm.edu)), Dept of Geography and Geology, 118 College Drive #5018, Hattiesburg, MS 39406-5051

## Mile High

---

**Web Page:** [aegmilehigh.org](http://aegmilehigh.org)

<b>Chair</b>	Amy Crandall	<a href="mailto:acrandall@mines.edu">acrandall@mines.edu</a>
<b>Treasurer</b>	Jill Carlson	<a href="mailto:carlson@mines.edu">carlson@mines.edu</a>

### STUDENT CHAPTERS:

Colorado School of Mines (April 1984)

Paul M. Santi ([psanti@mines.edu](mailto:psanti@mines.edu)), Dept of Geology & Geological Engineering, Colorado School of Mines, Golden, CO 80401

South Dakota School of Mines and Technology (April 1983)

Kurt Katzenstein ([kurt.katzenstein@sdsmt.edu](mailto:kurt.katzenstein@sdsmt.edu)) and Foster Sawyer ([foster.sawyer@sdsmt.edu](mailto:foster.sawyer@sdsmt.edu)), Dept of Geology and Geological Engineering, South Dakota School of Mines and Technology, Rapid City, SD 57701

## Nashville

---

**Web Page:** [aegweb.org/nashville](http://aegweb.org/nashville)

<b>Chair</b>	Chelsea Sachs	931-994-9136	<a href="mailto:chethcote@gmail.com">chethcote@gmail.com</a>
<b>Treasurer</b>	Dylyn Loveless		<a href="mailto:Dylynaloveless@gmail.com">Dylynaloveless@gmail.com</a>

## New England

---

**Web Page:** [aegweb.org/new-england](http://aegweb.org/new-england)

<b>Chair</b>	Brad Miller	617-686-1932	<a href="mailto:Bradford.Miller@MWRA.com">Bradford.Miller@MWRA.com</a>
<b>Treasurer</b>	Catherine Johnson		

## New York-Philadelphia

---

**Web Page:** [aegnyp.org/](http://aegnyp.org/)

<b>Chair</b>	Loren Lasky	609-558-2483	<a href="mailto:GeoLorenPG@gmail.com">GeoLorenPG@gmail.com</a>
<b>Treasurer</b>	Ted Toskos	609-454-6709	<a href="mailto:theodoros.toskos@gmail.com">theodoros.toskos@gmail.com</a>

### STUDENT CHAPTERS:

Rutgers University-Newark (2017)

Alexander Gates ([agates@rutgers.edu](mailto:agates@rutgers.edu)), Dept of Earth and Environmental Sciences, 101 Warren Street, Rm. 136, Newark, NJ 07102

University of Pennsylvania

Chad Freed ([chfreed@widener.edu](mailto:chfreed@widener.edu)), College of Liberal and Professional Studies Office, 3440 Market Street, Ste 100, Philadelphia, PA 19104

Widener University (April 2015)

Dr. Chad Freed ([chfreed@widener.edu](mailto:chfreed@widener.edu)), College of Arts & Sciences, Science Division, Kirkbride Hall, Room 323, Chester, PA 19013-1691

## Nisqually

---

**Web Page:** [aegnisqually.org](http://aegnisqually.org)

<b>Chair</b>	Samantha Denham	850-496-2923	<a href="mailto:denhamsamm@gmail.com">denhamsamm@gmail.com</a>
<b>Treasurer</b>	Emilie Richard		<a href="mailto:erichard.wgs@gmail.com">erichard.wgs@gmail.com</a>

## Oregon

---

**Web Page:** aegoregon.org

<b>Chair</b>	Ryan Cole	360-921-2047	mcruni@gmail.com
<b>Treasurer</b>	Nick Farny	360-619-7670	nfarny@gmail.com

### STUDENT CHAPTER:

Portland State University (October 1992)

Scott Burns (BurnsS@pdx.edu), Dept of Geology, Portland State University, PO Box 751, Portland, OR 97207-0751

## Phoenix

---

**Web Page:** azaeg.org

<b>Chair</b>	Justin Thomas	602-243-1600	aeg.arizona@gmail.com
<b>Treasurer</b>	Jeremy Neundorf		aeg.arizona@gmail.com

### STUDENT CHAPTER:

University of Arizona (February 1979)

Brian Gary (bdgary@email.arizona.edu), College of Science Administration, PO Box 210077, 1040 E. Fourth Street, Rm 1025, University of Arizona, Tucson, AZ 85721-0077

## Puget Sound

---

**Web Page:** aegpugetsound.org

<b>Chair</b>	Tom Doe	425-883-0777	doe.thomas@gmail.com
<b>Treasurer</b>	Conner Toth	704-773-2213	conner.toth@gmail.com

### STUDENT CHAPTERS:

Central Washington University (Fall 2014)

Jeffrey Lee (jeff@geology.cwu.edu), Dept of Geological Sciences, 400 E University Way, Ellensburg, WA 98926

University of Washington (Fall 2014)

Kathy Troost (ktroostaeg@gmail.com), University of Washington, Earth and Space Sciences Dept, Box 351310, Seattle, WA 98195-1310

Western Washington University (Fall 2011)

Robert Mitchell (robert.mitchell@geol.wvu.edu), Geology Dept, Bellingham, WA 98225

## Sacramento

---

**Web Page:** aegsacto.wordpress.com

<b>Chair</b>	John Murphy	916-464-4636	john.murphy@waterboards.ca.gov
<b>Treasurer</b>	Chase White	602-769-0044	Chase.White@conservation.ca.gov

### STUDENT CHAPTER:

California State University at Sacramento (April 1987)

Tim Horner (hornertc@saclink.csus.edu), Geology Dept, California State University at Sacramento, 6000 J Street, Sacramento, CA 95819-2694



## San Francisco Bay Area

---

**Web Page:** aegsf.org

<b>Chair</b>	Kate Zeiger	925-285-4194	chair@aegsf.org
<b>Treasurer</b>	Kelley Shaw	925 785-4974	treasurer@aegsf.org

**STUDENT CHAPTERS:**

San Jose State University (February 1980)

Dept. of Geology, San Jose State University, San Jose, CA 95192

University of California, Berkeley (2013)

Julien Cohen-Waeber (jwaeber@berkeley.edu), Dept of Civil and Environmental Engineering, 760 Davis Hall, University of California, Berkeley, 94720-1710

## San Joaquin Valley

---

**Web Page:** aegweb.org/san-joaquin-valley

<b>Chair</b>	Alan Gallegos	559-908-5926	alangallegos@netptc.net
<b>Treasurer</b>	Bruce Myers	559-286-8712	BruceEMyers@gmail.com

**STUDENT CHAPTER:**

California State University, Fresno (2024)

Dept of Earth and Environmental Sciences

5241 N. Maple Ave. Fresno, CA 93740

Hunter W. Tidd geologyclub@mail.fresnostate.edu

## Southern California

---

**Web Page:** aegsc.org

<b>Chair</b>	Daniel Schneidereit	213-482-0430	Daniel.Schneidereit@lacity.org
<b>Treasurer</b>	Robert Woodford	323-546-2962	bobmobile22@hotmail.com

## Southern Nevada

---

**Web Page:** aegsnv.org

<b>Chair</b>	Jerry King	702-639-6653	jerryking@yahoo.com
<b>Treasurer</b>	El Hachemi Bouali	906-231-4253	elhachemi.bouali@nevadastate.edu

**STUDENT CHAPTER:**

University of Nevada, Las Vegas (April 2005)

Debbie Morales (morald1@unlv.nevada.edu), Dept of Geoscience, Lilly Fong Geoscience, 4505 Maryland Parkway, Las Vegas, NV 89154, 702-249-4373

## St. Louis

---

**Web Page:** aegstl.org

<b>Chair</b>	Matt Masterson	314-277-9050	mmasterson@kaskaskiaeng.com
<b>Treasurer</b>	Ben Luetkemeyer		ben.luetkemeyer@terracon.com

**STUDENT CHAPTER:**

Missouri University of Science and Technology (May 1970)

Victoria Watson (vewvz2@mst.edu), Dept of Geological & Petroleum Engineering, 129 McNutt Hall, Missouri University of Science & Technology, Rolla, MO 65409-0230

## Texas

**Web Page:** [aegweb.org/texas](http://aegweb.org/texas)

<b>Chair</b>	Skye Ibarra	936-346-7719	Skyesch@gmail.com
<b>Treasurer</b>	Jeff Neathery	210-710-6406	jsn@neathery.com

### STUDENT CHAPTERS:

Stephen F. Austin State University (Fall 2011)

Kevin W. Stafford ([staffordk@sfasu.edu](mailto:staffordk@sfasu.edu)), Dept of Geology, PO Box 13011, SFA Station, Nacogdoches, TX 75962

University of Houston (2013)

Regina Capuano ([capuano@uh.edu](mailto:capuano@uh.edu)), Dept of Earth and Atmospheric Sciences, 312 Science and Research, Bldg 1, Houston, TX 77204

## Utah

**Web Page:** [aegweb.org/utah](http://aegweb.org/utah)

<b>Chair</b>	Ben Erickson	801-537-3379	geologistben7@gmail.com
<b>Treasurer</b>	Jon Hermance	801-583-5846	jhermance10@gmail.com

### STUDENT CHAPTERS:

Brigham Young University (April 2014)

Gregory T. Carling ([greg.carling@byu.edu](mailto:greg.carling@byu.edu)), Dept of Geological Sciences, S 389 ESC, Provo, UT 84602

The University of Utah (Fall 2000)

Paul Jewell ([paul.jewell@utah.edu](mailto:paul.jewell@utah.edu)), University of Utah, Salt Lake City, UT 84112

Utah Valley University (Fall 2011)

Daniel Horns ([hornsa@uva.edu](mailto:hornsa@uva.edu)), Dept of Earth Science, 800 W University Pkwy., MS-179, Orem, UT 84058-5999

# AEG 68<sup>TH</sup> ANNUAL MEETING

Association of Environmental & Engineering Geologists

Chicago is one of the top tourist destinations in the United States for a reason. It's a welcoming city with plenty of world-class attractions. Located on Lake Michigan in Illinois, Chicago is famed for its bold architecture. In addition to engineering geology, the AEG 2025 Annual Meeting will focus on sustainability, health, climate change, and environmental geology.

**The Meeting Hotel** - Located in the heart of downtown Chicago in the prestigious River North neighborhood of the city, the Westin Chicago River North's location makes it a perfect base to explore



the historic and energetic Windy City with nearby attractions including Millennium Park, Chicago theatre district, and the vibrant Chicago Riverwalk. Refreshed in early 2020, the flexible event space offers the perfect setting for meetings. Recharge in your choice of accommodations, from traditional rooms to luxury suites, all with a view of the Chicago River or the downtown skyline. Maintain your health goals with the delicious and healthy on-site dining at 320 RiverBar and the state-of-the-art WestinWorkout fitness studio. Enjoy complimentary fitness classes as well as Rise + Ride with Westin and Peloton.

**AEG 2025**  
**Chicago**  
**Windy City Geology**

**September 23-27, 2025**  
Chicago, Illinois | Westin-Chicago River North



# 2024 Chapter Membership

## Alaska

### Early Career

Elizabeth LaDouceur

### Full

Jennifer Athey  
Alex Brown  
Eric Cannon  
Margaret Darrow  
Peter Hardcastle  
Jeremiah Holland  
William Loskutoff  
Debasmita Misra  
Abbey Vogler  
Edward Yarmak

### International Student

Aradhana Chauhan

### Life

Raymond Kreig

### Student

Claire Anovick  
Remy Bahr  
Samantha Doss-Watson  
Noah Goltz  
Daisy Herrman  
Kristin Mallett  
Sam Nelson  
Soumitra Sakhalkar  
Shane Sisk

### Teacher

Shishay Kidanu

## Atlanta

### Early Career

Mahade Ibn Salam

### Full

Lee Baggett  
Richard Benson  
Chris Bryant  
Scott Dyson  
Philip Foster  
Steven Fradkin  
Dirk Grahl  
Bronnie Hartman  
James Heller  
Hartford Hight  
Aaron Hottenstein  
Matthew Howe  
Ronald Kaufmann  
L Oakes  
John Raymer  
David Sackett  
Roberto Sanchez  
Karl Schuler  
Bernard Seifert  
Steven Stokowski  
Tim Walker

### Life

William Collins  
Maddie German  
Roberta Jennings

### Senior Emeritus

Robert Freas  
Charles Livingston  
John Ritter  
Ronald Wood  
David Wozab

### Student

Nahgeem Annakie  
Rui Aurelio  
Rebecca Buwalda  
Molly Camp  
Devon Chin  
Sydney Cloutier  
Samantha Doss-Watson  
Mark Elungat  
Jessica Fron  
Haley Hammonds  
Kaitlyn Hulsej  
Reid Jansen  
Lauren Lauchman  
Tereza Mrazek  
Shion Newsom  
Kathy Nguyen  
Ojo Ogundare  
Courtney Pike  
Genavieve Prieto  
Kawner Sistrunk  
Helen Tran  
Zachary West

### Teacher

Randa Harris  
Joseph Hughart

## Carolinas

### Affiliate

Todd Elmore

### Early Career

Carsen Adams  
Cody Allen  
David Korte  
Conor OToole

### Emeritus

Daphne Jones  
Rick Kolb

### Full

Philip Alani  
Christian Alexander  
Meredith Ambrose  
Drew Baird  
Brian Banks  
Jennifer Bauer  
Andrew Beaty  
Edward Billington  
Stephen Blakely  
Christian Borrel  
Susan Buchanan  
Van Burbach  
Reed Chandler  
Brian Chew  
Andy Clark  
Dawn Crowell  
Jeremy DeVore  
James Dodson  
Briget Doyle

David Ebinger  
Laura Elliott  
Kandice Estes  
Michael Fallon  
John Gagnon  
Walter Gerald  
Jonathan Gerst  
Jane Gill-Shaler  
Dana Goodnight  
Erin Greene  
Amber Grzymiski  
Evan Hamo  
Aaron Holland  
Wm Johnson  
Jason Jomp  
Alexandria Jones  
Michael Jones  
Brian Kvam  
Robert Livermon  
Finley Lloyd  
Darren Lockhart  
George Maalouf  
Melissa Magno  
Alex Manda  
Raymond Marchant  
James Mize  
Nathan Mohs  
Arpita Nandi  
Alan Nelson  
Klynt Olver  
Christopher Orr  
Dan Osbourne  
Thomas O'Shea  
Jason Paul  
Colin Phillips  
Amy Pitts  
Walt Plekan  
Mark Powers  
Brian Reinicker  
Seth Rickerts  
Jason Ricks  
Gary Rogers  
Jared Rose  
Jacob Sarna  
Matthew Scheidt  
Brett Smith  
Joan Smyth  
Jim Stroud  
Sean Sullivan  
Conner Tennesen  
Jennifer Thomas  
Egboche Unobe  
Paul Weaver  
Charles Wenner  
Scott Werley  
Jeffrey Wilcox  
Robert Wilhelm  
Thomas Witner  
Richard Wooten  
Bradley Worley  
Kerry Wright  
Kyle Zigler

### International Student

Fahad Chowdhury

### Life

Robert Cannon  
Maddie German

### Senior Emeritus

Gery Anderson  
Neil Gilbert  
Ivan Gilmore  
Henry Lyon  
William Moore  
Calvin Swan

### Student

Jacob Allen  
Angela Andrade  
Danielle Anglin  
Rob Angst  
Richard Arnold  
Cameron Avery  
Isaac Bauer  
Anna Benbow  
Max Berube  
Lauren Best  
Adara Blake  
Christian Blue  
Avery Brewer  
Ethan Cannon  
Adam Cervenka  
Sara Cheifetz  
Trinity Chou  
Justin Coley  
Hunter Collins  
Louis Cooper  
Reno Corbett  
Megan Crouch  
Raja Das  
Samuel Davis  
Natalie Dixon  
Jackson Doeblor  
Doss Doss  
Samantha Doss-Watson  
Joyce Ebhodaghe  
Abby Edwards  
Savannah Evans  
Ally Fairlee  
Brad Felske  
Ava Figallo  
Megan Gallagher  
Yaritza Galvez  
Hunter Glasser  
Nicholas Grimaldi  
Alivia Haag  
Rachel Harris  
Angelina Herbert  
Jeremy Holliday  
Christian Hoy  
Savannah Hunter  
Delanie Hyder  
Ahmad Isaac  
Eli Kays  
Yasmine Ketchie  
Caitlin Kinnamon  
Emily Koehler  
Lacie Larsen  
Jules Lawson  
Jackson Leatherman  
Olivia Little  
Zsigmond Majtenyi  
Andrew Mattson  
Linnea Maynard  
Robert McSweeney  
Savannah Means  
Lexi Mikowicz  
Zac Miller

Christopher Monteith  
Jack Moore  
Jill Moorefield  
Jacob Mordock  
Faye Moser  
Madeline Mosteller  
Samantha Mowen  
Zach Mueller  
Gabriel Nevola  
Mekayla Newsome  
Cameron Oaks  
Megan Palmer  
Diego Pando  
Josh Parham  
Dacey Peebles  
Victoria Phillips  
Victoria Poe  
Jacob Popp  
Kalvin Prose  
Lauren Prox  
Aleczandria Quinn  
Jordan Rajcok  
Landon Rakoske  
Zackary Ramsey  
Anthony Rasmussen  
Monica Rasmussen  
Liam Rogers  
Luke Rose  
Landon Roten  
Seneca Rulison  
Kristin Rupp  
Robert Schmidt  
Nicholas Scrocco  
Victoria Secord  
Brynna Selah  
Pia Senchak  
Megan Sever  
Alayna Smith  
Austin Smith  
Evelyn Smith  
Heather Smith  
Sara Smith  
Bryan Sokolowski  
Nicole Sommerdorf  
Kelsey Stillwagon  
Christopher Strang  
Trevor Sumlin  
Caroline Sumner  
Aaron Swiney  
MaryGrace Tester  
Aspen Thompson  
Jack Tickle  
Dylan Toh  
Alexa Tomlinson  
Kevin Troyer  
Kate Tuberty  
Lila Varga  
Shelby Warren  
Nicolas Weaver  
Patrick Webb  
Jackson Williams  
Matthew Williams  
Alyssa Wurtz  
Taylor Yonemura  
Casey Youell

### Teacher

Jake Armour  
Andy Bobyarchick  
DelWayne Bohnenstiehl



Simon Ghanat  
Brittani McNamee  
Gretchen Miller  
Amanda Stone  
Frank Syms  
Karl Wegmann

## Chicago

### Affiliate

Barry Doyle  
Conrad Iandola

### Early Career

Caleb Kuhn

### Full

Jason Ainslie  
Alisa Allen  
Lanette Altenbach  
Robert Bauer  
Patricia Bryan  
Gregory Byer  
Eric Chojnowski  
Lon Cooper  
Ben Curry  
Timothy Drexler  
Edwin Greenwood  
David Heidlauf  
Georgette Hlepas  
Liviú Iordache  
Ike Isaacson  
Dan Kelleher  
Kyle Knight  
Steven Kroll  
David Kulczycki  
Richard Lenz  
Hannah Maas  
Cornelia Marin  
Bernard Markunas  
Alan Mathews  
Bruce Miller  
Brian O'Mara  
Craig Padar  
Rosann Park-Jones  
Clifford Pollock  
Dan Pratt  
Gregory Reuter  
Julian Rueda  
Roger Sharpe  
Christopher Stohr  
Andrew Stumpf  
Anthony Tomaras  
Renee Wawczak  
Everett Wood  
Clifford Wright

### Honorary

Jean Bogner  
Theodore Maynard  
Terry West

### International Student

Sneha Dey  
Jagrati Gupta  
Rehan Khan  
Muskan Kumari

### Senior Emeritus

Mary Coates  
Robert Kewer  
Kevin Richards

### Student

Aminat Abdulsalam

Jennifer Abel  
Oluwatoyin Adekoya  
Andrew Aken  
Mohammed Braimah  
Bebe Brzezinski  
David Cano  
Patricia Cox  
Naomi Dolan  
Andrew Dooley  
Mariliis Eensalu  
Kayla Elliott  
Abdulgadir Elnajdi  
Phyllis Feldpausch  
Aaron Fletcher  
Kristen Hasbrouck  
William Hazeltine  
Ushus Hermanson  
Lauren Huhn  
Samantha Laminack  
Jeremiah Lanzillo  
Isaac Leiterman  
Tara Leonard  
Katie Mander  
Hunter Mason  
Azmat Naseem  
Connor Norcross  
Camryn Parker  
Julia Rudlaff  
Gabrielle Rush  
Faith Sizemore  
Maxwell Stange  
Allen Uycoque  
Jackalyn Wyrobek  
Abdiqani Yaasiin  
Abdul-Rashid Zakaria

### Teacher

Philip Carpenter  
Daniel Sturmer  
Jack Travis

## DC Maryland Virginia

### Affiliate

Jau Scott Jin  
Michael Koutsourais

### Early Career

Teresa Cordaro  
Jasmine Rollins

### Emeritus

Joseph Fonash

### Full

Mohammad Amin  
Steven Brandon  
Douglas Bruner  
Brent Chapman  
Mark Cox  
Katie Cummings  
Visty Dalal  
James Deane  
Robert Denton  
Jason Early  
Eric Eisold  
Brendan Fisher  
Christian Gandy  
Marty Goff  
Susan Green  
Jeremiah Greenland  
Susan Grover  
Andrew Gutshall

Savvas Hadjichristodoulou  
James Hall  
Brynn Harris  
Patrick Hastings  
Kevin Hayes  
Paul Headland  
Margaret Kasim  
Michael Kutney  
Michael Lawless  
Richard Manandhar  
William Mikalik  
Jeffrey Mitchell  
Steve Mogilnicki  
Maria Orosz  
Paul Pinkerton  
Steven Pond  
Jonathan Relyea  
Chuck Rhine  
Bill Roman  
Douglas Rudenko  
Benjamin Spindler  
Bill Stephens  
Gerry Stirewalt  
James Stuby  
Ronald Thomas  
Bradley Thurber  
Peter Vogel  
Chester Watts

### Honorary

Barry Voight

### International

Luis Ricardo Jaimes  
Palomera  
Clotilde Schnell

### International Student

Mohamed AbdEl-Aziz  
Zhao Liu  
Udeпта Sahoo  
Rachan Sailamai  
Farhat Ullah

### Life

David Fenster

### Senior Emeritus

William Baldwin  
Helen Delano  
Thomas Dumper  
Raymond Lambert  
Ben Like  
John Moore  
Charles Sutphen  
Dermot Winters

### Student

Faisal Adams  
Alexander Ankamah  
Dereka Bauscher  
Paola Berrios  
Jacob Boroskin  
Bradley Couch  
Hope Etnoyer  
Lauren Gallagher  
Tori George  
Sherrie Gies  
Jackson Glaze  
Carol Hammond  
Katelyn Harris  
Joslyn Herold  
Amy Hickman  
Ashley Holsinger  
Betsy Newton

Suzanne Nguyen  
Parinaaz Patel  
Samuel Peterman  
Amy Pritt  
Jón Salenger  
Maya Simmons  
Obrine Tamon  
Natalie Thomas  
Sera Walicki  
Sarah Walter

### Teacher

Yonathan Admassu

## Great Basin

### Affiliate

Gary Norris

### Early Career

Erielle Cushing  
Kathleen Rodrigues  
Toby Sturgeon

### Emeritus

Jonathan Price

### Full

Abbas Bafghi  
Chris Betts  
Nance Card  
Tessa Carlson  
Riley Cromie  
David Decker  
Craig dePolo  
Hugh Ezzell  
Joshua Fortmann  
Merrily Graham  
Anna Henke  
William Honjas  
John (Jake) Hudson  
Courtney Johnson  
James Koch  
George Lightwood  
Lilian Lorincz  
John Louie  
Justin McDougal  
Matthew McMackin  
Benjamin Moan  
Kenneth Myers  
Jesse Ruzicka  
Thomas Sawyer  
Alison Starr  
David Sullivan  
Robert Watters

### International

Badrul Mohamad Taib

### Life

Gary Luce

### Senior Emeritus

Elaine Hanford  
Eric Hubbard

### Student

Zinat Ara  
Duncan Brown  
Evelyn Campbell  
Angelique DePauw  
Annika Dixon  
Maggie Duncan  
Ayowole Fifo  
Annika Gonzales

Nicholas Januario  
Nina Miller  
Timothy Miller  
Daniel Morgan  
Priyasha Negi  
Madison Poucher  
Hayley Reid  
Caleb Ring  
Michael Robinson  
Bryce Rogers  
Vivian Rosas  
Lauren Sankovitch  
Pooja Sheevam  
Andrew Siciliano  
Lindsey Smith  
Mohsen Takhravan  
Justin Toller  
James Woods

### Teacher

Michael Gardner  
Scott McCoy

## Greater Pittsburgh

### Early Career

Jordan Martsof  
Nicholas Russo  
Anna Uschak

### Full

Javaid Alvi  
Timothy Basilone  
Mitchell Brouman  
Heather Campbell  
Alexandra Cvejkus  
Jeffrey Dick  
Kristen Enzweiler  
Ryan Fandray  
Ronald Frew  
Jeremiah Greenland  
Andrew Gutshall  
Paul Hale  
Carl Jacklitch  
Andrew Jinkens  
David Knott  
David Kurimsky  
Michael Kutney  
John Malizia  
Paul McCarthy  
Wendy Noe  
Anthony Null  
Michael Rosenmeier  
Richard Ruffolo  
Jeffrey Sacre  
Ira Sasowsky  
Mandy Searle  
Thomas Stefansky  
Trent Toelle  
Nichole Vetter  
Michael Wilson  
Julia Yeakley

### Honorary

James Hamel  
Matt Plautz  
Abdul Shakoor

### International Student

Ananya Pillai

### Life

Dale Andrews

Matthew Morris  
Nathan Saraceno  
Charles Trautmann

**Senior Emeritus**

Richard Barringer  
John Beam Jr.  
David Carpenter  
Helen Delano  
C Elifrits  
Brian Greene  
Stephen Hornbeck  
James Hough  
David Lienhart  
Ronald Mullenex  
Charles Rucker  
James Smith  
Dennis Stidinger

**Student**

Abiodun Ayo-Bali  
Luke Coburn  
Emma Fandray  
Dylan Gordon  
Claire Hines  
Emily Hoag  
Andrew Holleran  
Joseph Inzinga  
Ryan Jacobs  
Samantha Messina  
Javed Miandad  
Alexes Miranda  
Antonia Offen  
Jonas Shaneman  
Landy Simboro  
Tyler Weinberger  
Ethan Yeaman

**Teacher**

Wendell Barner  
Tej Gautam  
Thomas Leech  
Thomas Rice

**Inland Empire****Early Career**

Caleb Brackett  
Karina Dorawala  
Jorge Gonzalez  
Stephen McPherson  
Tracy Roberts

**Full**

Lisa Battiato  
Brett Conner  
Michael Cook  
Mark Doerschlag  
John Franklin  
Victor Gonzalez  
Todd Greer  
Greg Johnson  
Doug Johnston  
Edward LaMont  
Robert Lemmer  
John McKeown  
Leslie Reed  
Donn Schwartzkopf  
Andrew Tardie  
Paul Theriault  
Daniel Walsh  
Michael Watson

**Senior Emeritus**

Mark Spykerman  
Gary Wallace

**Student**

Alicia Borchmann  
Fernando Castro Valdez  
William Eastman  
Jose Garcia  
Roland Hilbert  
Celeste Hofstetter  
Karina Ramirez  
Christopher Soriano

**Teacher**

Tandis Bidgoli  
Kerry Cato  
Ernie Roumelis

**International****Affiliate**

Geoff Pettifer  
Carlos Rodriguez Perez

**Full**

Nolan Lescalleet  
Colin Turnbull  
Scott Weber

**Honorary**

Frank Netterberg  
Kerry Sieh

**International**

Muhammad Abdulkarim  
Oluwasola Alo  
Adnan Aqeel  
Oliver Barker  
Harold Bartle  
Peter Bobrowsky  
Frits Christiansen  
Francisco de Jorge  
Gustavo Delgado  
Issa El-Hussain  
Lubala Fabrice  
Clark Fenton  
Peter Friz  
Mark Goldbach  
Henri Hack  
Naser Hasweh  
Les Holland-Muter  
Abd Jaapar  
Luis Ricardo Jaimes  
Palomera  
Derek Kinakin  
Olabode Lawoyin  
Mark Lehar  
Garry Maurath  
Scott McDougall  
Badrul Mohamad Taib  
Masanori Murai  
Ibrahim Oyediran  
Philip Paige-Green  
Sundras Pather  
Darryl Pongracz  
Ricardo Rocca  
Joel Rochin  
Yasuhito Sasaki  
Robrecht Schmitz  
Sergio Sepulveda  
Adrian Sillito  
Kerry Smith  
Timothy Smith  
Chris Sondermann

Elvina Tam  
Iloba Uche  
Johann Van Der Merwe  
Jan Van Rooy  
Darryl West  
Beau Whitney  
Martha Whitney  
Jonathan Woods  
Robert Young

**International Student**

Margaret Adeniran  
Ayomiposi Ajala  
Rajendran Shobha Ajin  
Suad Alhandhali  
Mohamed Ali  
Alia Almansoori  
Maryam Almansoori  
Khaled Alqthamy  
Adnan Altaf  
Hebah Altawaiha  
Heshan Amila  
Joel Amosun  
Israel Apedoh  
Nikolas Ariaputra  
Ahmad Arif  
Muhammed Asif  
Nedim Aydin  
Muhammad Azeem  
Samuel Babalola  
Blessing Bamidele  
Suvranil Banerjee  
Ashish Behera  
Sherifdeen Bello  
Ethian Blank  
Fernando Bonilla  
Preeti Bura  
Avinash Chauhan  
Vishal Chawda  
Gergino Chounna Yemele  
Jun Lin Chow  
Janek Codlin  
Jason Connelly  
Augustine Crispin  
Subhankar Dash  
Raj Dhiman  
Fatma Diaa  
Lelio Dias  
Badakordor Diengdoh  
Rajkishor Dora  
Felat Dursun  
Clara Dyson  
Onogu Ekene  
Elansurya Elangovan Vennila  
Chukwuebuka Emeh  
Mary Eze  
Timothy Ezeorba  
Emma Forsberg  
Shagun Garg  
Avijit Ghatak  
Rajkumar Ghosh  
Kaushal Gnyawali  
Tomas Grijalva Rodriguez  
Ambra Hyskaj  
Devidas Jadhav  
Sourav Jena  
Damilare Jolayemi  
Megh Kanvinde  
Ruth Kanyana  
Imran Khan  
Kaushal Kishor  
Izuchukwu Korie  
Sarvajit Kulkarni  
Andrew Lator  
Ilyass Lerhris

Maximillan Lobuin  
Anthony Luan  
Arwa Lutfi  
Goodness Stella Mabaa  
Djeudjo  
Paramjeet Mahanta  
Prashant Makwana  
Asim Maroof  
Laura Massa  
Anurag Maurya  
Debbie Mfa  
Sweety Mohan  
Ronald Mutionhori  
Oswald Muza  
Lohit Naik  
Brajeshwar Nayak  
Sachin Nayak  
Susil Nayak  
Tibuck Ndang  
Tumisang Ntlotlang  
Yvonne Ntow  
Osokpro Ojevwe  
Kazito Omar  
Oluwakemisola Onifade  
Ridwan Oseni  
Temitayo Osinaya  
Safianou Ousmanou  
Gbenga Oyebamiji  
Mayeth Pagcas  
L A Pratish Palei  
Ananya Panda  
Vishnu Pandey  
Dibyadarshini Panigrahi  
Debasish Pardihi  
Prashannjit Parida  
Thallam Prashanth  
Greta Ramirez  
Aditya Ray  
Md Zayed Abdur Razzak  
Luwugge Robert  
Nimisha Ror  
Laxmipriya Sahoo  
Udeeta Sahoo  
Kartik Sakkurwal  
Maya Saldanha  
Rehna Salim  
Adwaith Santhosh  
Manikandan Sath  
anarayanan  
Divyansh Saxena  
Bhakti Selokar  
Darween Shah  
Ritik Sharma  
Ishita Shekhawat  
Yuvraj Singh  
Alex Smith  
Ala° Soyuslu  
Nischay Taunk  
Vikrant Thakur  
Shaumitra Tiwari  
Peculiar Ubah  
Faisal Umrani  
Blanca Velázquez Gil  
Andrés Velasco Jimenez  
Xavier Venegas  
Ayusari Wahyuni  
Daniel Wilberforce  
Noor Yasin  
Jun Hao Glen Yeo

**Life**

Aime Bensoussan  
Myles Carter

**Senior Emeritus**

John Hoelle  
Robin Mackellar  
George Xeidakis

**Student**

Samantha Doss-Watson  
Sarvin Elahi

**Kansas City  
Omaha****Early Career**

Kathleen Chellman

**Full**

Frank Arnwine  
Thomas Correll  
Gary Felkner  
Nicholas Geibel  
Sean Harvey  
Maxwell Hire  
Ike Isaacson  
Jenna Mead  
James Melland  
Matthew Rhoades  
Charles Spencer  
Aaron Steigerwalt  
John Szturo  
John Walls  
Julie WestHoff

**International**

Alla Skaskevych

**Senior Emeritus**

John Caoile  
Mimi Garstang  
William Gilliland  
Syed Hasan  
James Kearney  
Bob Morton  
Mitchell Smith  
William Wayne

**Student**

Caden Bokarae  
Aleigha Dollens  
Nicholas Ferry  
Gavin Hysten  
Mary Klene  
Charles Mwaipopo  
Ally Neidlinger  
Anna Nejedlo  
Sean Purdue  
Kylee Siegrist  
Sydney Steele  
Elizabeth Sunday  
Jenessa Tammen  
Kaylee Thomas  
Mya Thomas  
Taylor Trudell  
Soren Walker  
Caleb Williams  
Zoe Williams

**Teacher**

Marcia Schulmeister

## Lower Mississippi Valley

### Affiliate

Scott Anderson

### Emeritus

William Schramm

### Full

Ethan Allen  
Brook Brosi  
Reed Chandler  
Gary Dunlap  
Thomas Oommen  
Kevin Parkman  
Tyler Ricketts  
Jay Santucci  
James Spencer  
Charlie Wildman  
Lance Yarbrough

### International Student

Md Alim  
Sandesh Bardhan

### Life

James May  
Darrel Schmitz

### Senior Emeritus

Wayne Ispording  
Thomas Westbrook

### Student

William Davidson  
Abigail Dennison  
Agathe Desthomas  
Tommy Dossett  
Teagan Jones  
Mustaque Munim  
Rae Payne  
Arden Pierce  
Jessica Prince  
Nelofar Qulizada  
Ramon Richardson  
Andrew Ritter  
Anthony Ross  
Addison Seifert  
Tyra Swan  
Madi Wayt  
Kaylee Williams  
Alyssa Wurtz

### Teacher

Franklin Heitmuller  
Jason Patton

## Mile High

### Affiliate

Kimberly Drennon  
Ty Ortiz  
Erik Rorem  
Mark Squire

### Early Career

Andrew Graber  
Elliott McDonald  
James White  
Zane White  
Gary Zarrelli

### Emeritus

David Cushman  
Christopher Erskine  
Douglas Yadon

### Full

Kristi Ainslie  
Scott Anderson  
Brett Arpin  
James Arthurs  
Morley Beckman  
Farrell Bell  
Jeffrey Binder  
Nate Bolles  
Erin Bouchet  
Scott Bourcy  
Madison Bowen  
Holly Brunkal  
Jill Carlson  
Jesse Chadwick  
Lynne Chastain-Carpenter  
Amy Crandall  
Anna Crockford  
Stephen Dee  
Theodore Deere  
Kami Deputy Gardella  
Lisa Dirth  
Casey Dowling  
Darin Duran  
Robert Duran  
Kenneth Feldman  
Theresa Ferguson  
Conrad Fischer  
Hayden Fischer  
Ken Forster  
Julia Frazier  
Edwin Friend  
Margaret Ganse  
Denise Garcia  
Marie Garsjo  
Nicholas Geibel  
Christoph Goss  
Daniel Granda  
Kyla Grasso  
D Green  
Paul Gruca  
Jacquelyn Hagbery  
Judith Hamilton  
Benjamin Haugen  
Alan Howard  
Charles Hubbard  
Erinn Johnson  
Jerald Jones  
Todd Knause  
Katryn Leone  
Evan Lindenbach  
Whitney Littleton  
Todd Loar  
Jonathan Lovekin  
Roberto Lucidi  
Leah MacNeill  
Richard Magill  
Arthur Martin  
Denny Martin  
James McCalpin  
Kevin McCoy  
Peter Mesard  
Kevin Mininger  
Tony Monasterio  
Timothy Mower  
David Noe  
Justin Pearce  
Christopher Pederson  
Bruce Peterman

### Emeritus

Diana Prado-Garzon  
Adam Prochaska  
Bruno Protti  
Andrew Pruett  
Alvaro Puente  
Carolyn Randolph Loar  
Kaitlin Reiman  
Cole Rosenbaum  
Stephen Slaughter  
Justin Snyder  
Thomas Stefansky  
Timothy Stine  
Thomas Terry  
Jack Touseull  
Ana Vargo  
Cassandra Wagner  
Cory Wallace  
Edward Wellman  
Clifford Wright  
Erica Zuniga

### Honorary

Robert Schuster  
Alan Turner  
Robert Valentine  
Susan Weir

### International

Oluwaseun Akomolafe

### Life

David Bieber  
Robert Kirkham  
Dorian Kuper  
Paul Santi  
Scott Winters

### Senior Emeritus

Samuel Bartlett  
Russell Bingley  
Charles Campbell  
Ed Church  
Jerry Dodd  
John Doty  
David Glater  
Rhea Graham  
Linda Hadley  
Jerry Higgins  
Marion Maderak  
Michael McCawley  
P Mitchem  
Ralph Mock  
Dennis Rubin  
Neil Sherrod  
William Smith  
James Wright

### Student

Dawit Asfaw  
Cooper Carlson  
Sydney Deily  
Steph Garcia-Rosabel  
Lauren Guido  
Jessica Hiatt  
Charlie Hite  
Jesse Kennedy  
Ilene Kruger  
Jackson Lane  
Garrett Lowry  
Justin Marchlewicz  
Andrew Miller  
Teodora Mitroi  
Miranda Noonan  
Meaghan Pascual

Isaac Pope  
Cornelis Reijm  
Caleb Ring  
Gonzalo Ronda  
Anya Schroder  
Andrew Swift  
Amelia Van Winkle  
Christophe Wakamya  
Zane Wasicko

### Teacher

Rebecca Brock  
Kurt Katzenstein  
Wendy Zhou

## Nashville

### Early Career

Alexandra Blakely  
Thornton Brooksbank  
Bailey Carter  
TyAnna Cox  
Mahade Ibn Salam  
Grace Kirby  
Victor Sanchez  
Bailey Vinson

### Full

Gary Bible  
Joshua Bolling  
William Edwards  
Mark Elson  
Philip Foster  
Bronnie Hartman  
Caitlan Howard  
Matthew Huebner  
Marc Langlois  
David Noe  
Chelsea Sachs  
Roberto Sanchez  
Karl Schuler  
Joshua Shinpaugh  
Alex Short  
Kevin Smith  
Taylor Vincent  
Scott Walker  
Robert Wilkinson  
Kyle Williams

### Life

William Paris

### Senior Emeritus

Jeffrey Albert  
Frank Swartz

### Student

Chelsea Ballard  
Samantha Doss-Watson  
Barrett Gibbs  
Delanie Hyder  
Seth Martinez  
Cora McCrary  
Matthew Nelson  
Meghan Raines  
Brianna Shaw  
Alicia Sigworth

## New England

### Affiliate

Erik Rorem

### Emeritus

Ken Bradley  
Mir Karim  
Richard Lane  
Curt Schmidt

### Full

Shakib Ahmed  
Marco Boscardin  
Mario Carnevale  
David Cregger  
Andrew Cummings  
Herbert Einstein  
Emily Erhart  
Esad Fazlic  
George Gardner  
Daniel Granda  
Paul Hale  
Jessica Humble  
Kayleen Jalkut  
Nolan Lescalleet  
Clifford Lippitt  
Lynn Maybury  
Tara Metzger  
Bradford Miller  
Joel Morin  
Kathryn Murdock  
Felix Perriello  
Stephen Potts  
Gina Romano  
David Scarpato  
Aaron Schlosser  
Rosemary Schmidt  
Lauren Shea  
Seth Travis  
Philip Villeneuve  
Steven Vinci  
Derek Volkin  
Dawn Washo

### International Student

Nasima Yasmin

### Life

David Campbell

### Senior Emeritus

Patrick Barosh  
Brian Fowler  
William Mallio  
Leo Martin

### Student

Paige Aldenberg  
Elise Chan  
Elise Donovan  
Connor Dorobiala  
Samantha Doss-Watson  
Hayden Eckblom  
Ella Erskine  
Olivia Gadson  
Britta Goncarovs  
Caleb Okpala  
Shahriar Bin Shahid  
Aymaan Shaikh  
Kailey Slahor  
Meredith Thayer  
PeiChin Wu

### Teacher

Nelson Eby



## New York Philadelphia

### Affiliate

Matthew Decker  
Zachary Hill  
Jay Horvath  
Jordan Mandel

### Early Career

Aryana Mattmann  
Lily Pfeifer

### Emeritus

Madhusudan Patel  
Curt Schmidt  
Fran Schultz

### Full

Dennis Askins  
Austin Beyer  
Donald Campbell  
Emmanuel Charles  
Mala Ciancia  
Thomas Cumello  
Rose DeLorenzo  
Rebekah Diehl  
John Dougherty  
Martin Ebel  
Robert Edgar  
Alan Eisberg  
Bradley Eshbach  
Amanda Forsburg  
John Fortunato  
Joelle Freeman  
Robert Garfield  
Samuel Gowan  
Astrid Hesse  
J Scott Horn  
Timothy Hull  
John Jimenez  
Stephen Johnson  
Eric Jordan  
Andrew Klappholz  
Joseph Kosinski  
Roselyne Laboso  
Loren Lasky  
Nolan Lescalleet  
Garth Llewellyn  
Paula MacRae  
Sean Millington  
John Moco  
Mia Painter  
Mark Patalive  
Erik Person  
James Peterson  
Derek Pizarro  
Eric Schlauch  
Jonathan Shoudt  
James Sousa  
Matthew Swinbourn  
Chris Thoeny  
Joseph Torlucci  
Theodoros Toskos  
Steven Vinci  
Dru Wilbur  
John Wylock  
B Moon Yang  
Peter Zimmermann

### International

Marilyn Herrera

### International Student

Rachan Sailamai

### Life

Cecil Hollon

### Senior Emeritus

John Gansfuss  
Haig Kasabach  
Joseph Lifrieri  
George Marshall  
Charles Sutphen  
John Zellmer

### Student

Carmen Artilles  
Rio Baran  
Kelsey Barker  
Peter Bellocq  
Kenneth Best  
Evelyn Bibbins  
Ashley Brock  
Kaela Brunner  
Julianna Cannato  
Hector Cordova  
Barbara Dayan  
Tami Emick  
Sophia Estape  
Brianna Farreny  
Kaltrina Fisha  
Helbert García-Delgado  
Jayden Garcia  
Colin Gerlach  
Lisa Hlinka  
Lindsey Kasmin  
Divyanoor Kaur  
Alexander Kerstanski  
Caitlin La Duca  
Giovanna Laganella  
Luis Liriano Perez  
Michael Lu  
Georgene Mailloux  
Ann Mariya Malayil  
Dayanna Maldonado  
Joseph Mayala Nsingi  
Laura Montano-Mejia  
Nathan Morgan  
Gabriel Nembhard  
Chelsea Oti  
Jared Palmisano  
Trista Powell  
Saad Rehmatullah  
Nathan Rohrbaugh  
Emma Rosenheim  
Morteza Safari  
Shaun Sanders  
Kayla Santiano  
Lauren Schneider  
Peter Shelton  
Jessica Slotter  
Taylor Troehler  
Nicole Urday  
Nicholas Vollrath  
Sera Walicki  
Ethen White  
Dee Wieczorek  
Jalise Wright  
Jenny Zhao

### Teacher

Lauren Adamo  
Alan Benimoff  
Nazrul Khandaker

## Nisqually

### Early Career

Gabrielle Therese Alampay  
Cody Chaussee  
Kara Fisher  
Tiffany Justice  
Brogan Kellermann  
Calie Rose  
Kate Tackett

### Emeritus

Edward Busby  
Richard Garrison  
James Hanley

### Full

Kevin Aardahl  
Tom Badger  
Susan Bednarz  
Andrew Brownell  
Brittany Dayley  
Samantha Denham  
Jennifer DiGiulio  
Stephanie Earls  
Marc Fish  
William Gates  
James Hay  
Samuel Johnston  
Peter Larsen  
Michael Mulhern  
Stephen Newman  
Michael Piechowski  
Emilie Richard  
Keith Schombs  
Eric Smith  
Jesse Stackhouse  
James Struthers  
Gabriel Taylor  
Jamie Wold  
Steven Wyrembelski

### Senior Emeritus

Kenneth Neal  
Timothy Walsh

### Student

Katelyn Card  
Maria Cools  
Rachel Ditlevsen  
Jonathan Fennell  
Jackson Helt  
Iris Hernandez  
Ashanie Long-Reid  
K Nishanthi Perera  
Jennifer Phillippe  
Isaac Pope  
Mikyla Weiher

### Teacher

Patrick Pringle

## Oregon

### Affiliate

Staci Butler  
Arthur Martin  
Dorothea Peavy  
Geoff Pettifer  
Erik Rorem

### Early Career

Cody Chaussee

Jane Eisenberg  
Tomsen Reed

### Full

Douglas Anderson  
Michael Baker  
Darren Beckstrand  
Susan Bednarz  
Carrie Beveridge  
Evan Beyer  
Tim Blackwood  
Max Bordal  
Scott Braunsten  
Steven Bruce  
Matthew Brunengo  
Tessa Carlson  
Tima Carlson  
Elisabeth Clyne  
Julien Cohen-Waeber  
Ryan Cole  
Benjamin Cook  
Shaun Cordes  
Paul Crenna  
Sebastian Diringger  
Darren Dressler  
Nicholas Farny  
Aaron Fredericy  
George Freitag  
Rowland French  
Benjamin George  
Michael Gray  
Lynn Green  
Hannah Grist  
Charles Hammond  
Annie Havekost  
Michael Higgins  
John Hook  
Christopher Hugh  
Christopher Humphrey  
John Jenkins  
Alexis Judy  
Adam Koslofsky  
Greta Krost  
H Tom Kuper  
Adam Large  
Melissa Lehman  
Kevin Loeb  
Linda Mark  
Mike Marshall  
Brian McNamara  
David Michael  
Aine Mines  
Jake Munsey  
Eric Oberbeck  
Tova Peltz  
Jack Powell  
Brian Ranney  
Beth Rapp  
Carson Rittel  
Rory Robinson  
Brooke Running  
John Sager  
Jamie Schick  
Kevin Schleh  
Susan Shaw  
Tim Shevlin  
Terry Sprecher  
Jesse Stackhouse  
Erick Staley  
John Starcevich  
Mark Swank  
Kenneth Thiessen  
Nikos Tzetos

Nathan Villeneuve  
Dane Wagner  
Dana Willis  
Stephen Woodward

### Honorary

Scott Burns

### Life

Allen Agnew  
Mavis Kent  
Dorian Kuper  
Gary Van Houten

### Senior Emeritus

Lewis Gustafson  
Richard Kent

### Student

Javaria Aziz  
Marge Belcastro  
Alexis Bryant  
Erin Burke  
Parker Campa  
Michelle Carlson  
Nicole Cleland  
Isabel Crichton  
Joseph Cushman  
Catherine Eschman  
Lucas Fromherz  
Emma Fuentes  
Erik Fulmer  
Kameron Giffey  
David Grudziecki  
Jennifer Hampton  
Brigitte Harrison  
Ivy Hodgkinson  
Brett Hopt  
Patty Hyatt  
Adrian Jimenez  
Kelli Joachim  
Tristania Kibbey  
Caleb Lambert  
Vanessa Lozano  
Robert Luster  
Francisco David Mariano De Sousa  
Brennan Miller  
Jennifer Narvaiz Johnathan Peterson  
Justice Presley  
Alpha Rasmussen  
Lizzet Reyes  
Jake Riley  
Maryn Sanders  
Genevieve Sauret  
Kawner Sistrunk  
Alyssa Smith  
Blair Stuhlmuller  
Paige Stuhlmuller  
Gabby Warta  
Elliot Witscher

### Teacher

Teresa Hanna  
Jill Marshall  
Eriks Puris  
Vanessa Swenton  
Jason Woodcock

## Phoenix

### Affiliate

Pierce Runnels

### Early Career

Cynthia Ribitzki

### Emeritus

Michael Carpenter  
David Cushman

### Full

David Bardsley  
James Barker  
Craig Chase  
Michael Cline  
Robert Cummings  
Melissa Edwards  
Craig Erdman  
Jessica Garcia  
Francisco Garza  
Michaela Gorospe  
D Green  
Jack Grow  
Corey Jarrett  
Nolan Lescalleet  
Robert Livermore  
Brittany Meucci  
Kimberly Nepsa  
Jeremy Neundorff  
Shanmugam Pannalal  
Scott F Perkins  
Larry Pierce  
Jesse Reinikainen  
Justin Thomas  
Edward Wellman  
Andrew Whitsell  
Ann Youberg

### Honorary

Jeffrey Keaton

### Life

Kenneth Ferguson  
Gary Rasmussen

### Senior Emeritus

Thomas Blake  
Dale Conover  
John Cronin  
Pinnaduwa Kulatilake  
Alexander Kunzer  
Wayne McIntosh  
Lawrence Phillips

### Student

Don Adams  
Samantha Beauchaine  
Sarah Braunisch  
Cole Denver  
Samantha Doss-Watson  
Farideh Ehsasi  
Lyn Pond  
Julaire Scott  
Tiffany Spence

### Teacher

Leon van Paassen

## Puget Sound

### Affiliate

Robert Holtz

### Early Career

Gabrielle Therese Alampay  
Chelsea Bush  
Cody Chaussee  
Julian Chesnutt  
Nathan Cutler  
Sarah Faubion  
Monica Hill  
Garet Huddleston  
Brogan Kellermann  
Suzanna Kelley  
Alec Lockett  
Joely Marsyla  
Alec Melone

### Emeritus

Marcia Knadle  
John LaManna  
Richard Sylwester

### Full

Elizabeth Barnett  
Elson (Chip) Barnett  
Mary Alice Benson  
Andrew Caneday  
Geza Demeter  
Alison Dennison  
Julian Dillon  
Jeff Dobbins  
Thomas Doe  
Lisa Dunham  
Stephen Evans  
Aaron Fitts  
Richard Funk  
Ulf Gwildis  
Ayla Heinze Fry  
James Johnson  
Rusty Jones  
Michael King  
Trey Klopfenstein  
David Laush  
Rex Lloyd  
Shane Markus  
Mike Marshall  
Joseph McCosby  
David McMillan  
Michael Meyer  
Ryan Minkel  
David Nelson  
Steve Nelson  
Zakeyo Ngoma  
Christopher Orr  
Thomas Pallua  
Jack Pappas  
David Parks  
Roberto Piemontese  
Nikolas Polzin  
Jason Pritzl  
Judith Radloff  
Patricia Reed  
Peter Sajer  
Michael Sandecki  
Stephen Semmens  
Ana Shafer  
Morgan Simon  
Richard Smith  
Farnood Sobhbidari

Darrell Sofield  
Taryn Sparacio  
John Starceвич  
Jeremy Strohmeyer  
Bradley Thurber  
Conner Toth  
Julia Turney  
Paul Van Horne  
Lynne Viescas  
Matthew von der Ahe  
Stephanie Wanderer  
Donald West  
Sarah Wilkinson Kemp  
David Williams  
Carla Woodworth

### Honorary

John Noble

### International

Alla Skaskevych  
Timothy Smith

### International Student

Fikri Roslan

### Life

Richard Eckerlin  
Mark Molinari

### Senior Emeritus

Dennis Armstrong  
Frederick Becker  
John Bethel  
Ronald Free  
Stanley Grant  
Jon Koloski  
Robert Larson  
Michael Malone  
David McCormack  
Jim Miller  
Timothy Walsh  
Glen Wyatt

### Student

Kayla Aughenbaugh  
Paola Briones-Cruz  
Kristen Carlson  
Daniel Cruz  
Paris Johanson  
Ruby Leotta  
Marv Locke  
Thomas McElfresh  
Elisabeth Olson  
Brian Pinke  
Zachary Pratt  
Rosemarie Ramos  
Serena Silva  
Kelsay Stanton  
Leigh Tucker  
Henry Williams  
Jaide Wolfley

### Teacher

Robert Mitchell  
Kathy Troost

## Sacramento

### Early Career

Danielle Brown  
Abigail Heagy

Stephen Heagy  
Ellen Hoppe  
Ethan Leuchter  
Haley Miller  
Shahnewaz Mohammad

### Full

Leandro Addarich  
Byron Anderson  
Will Arcand  
Michael Arles  
Matt Buche  
Jamie Cachine  
Chad Carlson  
Margaret Carte  
Alan Churchill  
Clayton Coles  
Heidi Cummings  
Shane Cummings  
Kit Custis  
Christopher Dennis  
John Finnismier  
Nicholas Hightower  
Drew Kennedy  
Duncan Knudsen  
Brent Lamkin  
Nolan Lescalleet  
Katherine Lewis  
Scott Lewis  
Marc Lombardi  
Kenneth Loy  
Timothy McCrink  
John Murphy  
Holly Nichols  
William Nichols  
Richard Ortiz  
Alice Orton  
Glen Pearson  
Francisco Saldana  
Casey Smith  
Scott Sochar  
Patricia Sutch  
Jennifer Thornburg  
Edward Uhler  
Nicholas Vasquez  
Daniel Vieira  
Lynne Viescas  
Brad von Dessonneck  
Cory Wallace  
Chase White  
Robert Wilhelm  
Matthew Winslow  
Jay Zlotkowski

### International

Carlotta Leoncini  
Garry Maurath

### Life

James Borchers  
Bruce Hilton  
Robert Sydnor

### Senior Emeritus

Robert Anderson  
Trinda Bedrossian  
Robert Farina  
James Parsons

### Student

Danny Cabral  
Jocelyn Cziko  
Mikayla Deigan

Ethan Dreger  
Ivy Fernandez  
Gracie Harada  
Kristin Kettenhofen  
Yvonne Leon  
Liyu Mekonnen  
Aaron Punzalan  
Michael Rojas  
Kayla Salazar  
Erica Sanborn  
Theron Sowers  
Adil Syed  
Mohsen Takhtravan  
Noelle Teske  
Lochlan Vaughn  
Caden Williams  
Jennifer Wu  
Elias Kai Yepishin

### Teacher

Michael Gardner

## San Francisco Bay Area

### Affiliate

Alan Kropp  
Erik Newman

### Early Career

Tom Clifford  
Emma O'Hara  
Micaela Soto  
Jim Woodard

### Emeritus

Glenn Borchardt  
John Kaiser

### Full

Irving Affeldt  
Wayne Akiyama  
Leonardo Alvarez-Schultz  
Mark Arniola  
Jean Bahr  
Thomas Barry  
Mark Baumann  
Paul Bertucci  
Timothy Bodkin  
Jason Buck  
David Burger  
James Christopher  
Ted Coleman  
Patrick Conway  
Daniel Deak  
Gregory Easton  
John Feltman  
Kenneth Ferrone  
Michelle Garcia  
Myron Hagen  
Richard Harlan  
Brian Hasik  
Christopher Hitchcock  
Keith Hodson  
David Hoexter  
Christopher Hundemer  
Kenneth Johnson  
Philip Johnson  
Sarah Kalika  
Frederick Kintzer  
Steve Klick  
Tyler Ladinsky  
Nolan Lescalleet

Justin Lindeman  
Kevin Loeb  
Jeana Lopez  
James Lovekin  
Tom McCloskey  
Pat Morrison  
Luis Moura  
Dru Nielson  
Erik Olsborg  
Margaret Parks  
Gary Pischke  
Jared Pratt  
Craig Reid  
Tristan Rhodes  
Louis Richardson  
Michael Romero  
Glenn Romig  
Kristen Scheller  
David Seymour  
Kelley Shaw  
Michael Shimamoto  
Michael Sholley  
David Simpson  
Nicholas Sitar  
Mark Szymanski  
Christina Tipp  
Timothy Vande Voorde  
John Wakabayashi  
Donald Wells  
Jennifer Wilson  
Jason Woodward  
Scott Yehl  
Douglas Young  
Thomas Zdeb  
Katherine Zeiger  
Jacob Zepeda  
Erik Zinn

**Honorary**

William McCormick  
Robert Tepel

**International**

Safak Ozturk  
Federico Pisani

**International Student**

Ankush Sagwal

**Life**

William Cotton  
William Godwin  
John LaViolette  
R Rexford Upp

**Senior Emeritus**

David Abbott  
Julie Bawcom  
Trinda Bedrossian  
Herbert Bensingler  
Scott Carson  
J Michael Cleary  
William Cole  
James Falls  
Harold Goldman  
Elizabeth Mathieson  
Edmund Medley  
Alan O'Neill  
Marc Seeley  
Jay Smith  
James Ulrick

**Student**

Gabrielle Azevedo  
Suzannah Brookshire  
Regina Khoury  
Charles Lewis  
Sabrina Lozano  
Antonio Lua  
Karen Lydick  
Nicholas Madera  
Carlos Saavedra  
Patricia Vazquez  
Stefany Wiszowaty  
Casey Yamamoto-Hillman  
Simone Yeager

**Teacher**

Mitchell Craig  
Michael Gardner

## San Joaquin Valley

---

**Early Career**

Twyla Capurro  
Blaine Whitaker

**Full**

Daniel Carlson  
Alan Gallegos  
Cole Heap  
Zachary Just  
Scott Lewis  
Bruce Myers  
Stephen Nelson  
Chad Neptune  
Greg Stock

John Wakabayashi

**Senior Emeritus**

Trinda Bedrossian

**Student**

Briana Acevedo  
George Allen  
Alicia Alonzo  
Jenevie Chan  
D Dodd  
Bailey Foster  
Jordan Gist  
Lucas Gomes  
Savannah Gonzales  
Jose Gonzalez Duarte  
Andre Guimaraes  
Chelsea Hutchens  
Erica Lea  
Faye Victoria Limas  
Cristian Lopez-Flores  
Ireland McCall  
Sergio Medina  
Dustin Montanio  
Christopher Ogletree  
Indigo Oliveira  
Johnnathann Renna Reyes  
Atlas Rodriguez  
Marco Rodriguez  
Daniel Scharton  
Jean St James  
Christy Tep  
Bryant VanderVelde  
Elijah Werlyklein  
Danielle Whitaker

Maya Zepeda

**Teacher**

Christopher Pluhar

## Southern California

---

**Affiliate**

Kenneth Drake  
James Rowlands

**Early Career**

Benjamin Cohen  
Alexia Mackey  
Raymond Ng  
Robert Serviss

**Emeritus**

Theodore Hromadka II

**Full**

Christopher Allen  
William Bater  
Steven Beadle  
Simon Bluestone  
Brandon Boka  
Jeffrey Brown  
Karin Burger  
W Paul Burgess  
Edward Burrows  
Gregory Byrne  
Steven Campbell  
William Cavan  
Bruce Clark  
Christina Clark  
Kevin Colson  
Brett Conner  
Joseph Cota  
Daniel Daugherty  
Tom Devine  
John Diehl  
Steve Diem  
Steven Draper  
Adrian Escobar  
David Evans  
Gregory Farrand  
Jamie Fink  
Rachel Fischer  
Michael Fisher  
Richard Gladson  
Victor Goethals  
Jonathan Goodmacher  
Roy Goodman  
Razmik Gozalians  
Kyla Grasso  
Alexander Greene  
David Grover  
Larry Gurrola  
Ken Haase  
Ross Hartleb  
Sean Harvey  
Darrin Hasham  
Zachary Hasten  
Martin Haynes  
Edward Hill  
Robert Hollingsworth  
Jacob Holt  
Jeffrey Holt  
Christopher Hugh  
Matthew Hunter

Daniel Jankly  
Jeffrey Johnson  
Jon Kaneshiro  
Daryl Kas  
Gerry Kasman  
Patrick Keefe  
Keith Kelson  
Cameron Kennedy  
Susan Kirkgard  
Reinard Knur  
Jeffrey Kofoed  
Mark Kruger  
Edmond Lee  
Nolan Lescalleet  
Scott Lindvall  
Jared Little  
Jason Meares  
Steven Medina  
Jonathan Miller  
Gareth Mills  
Minda Moe  
Jason Moore  
Nissa Morton  
Rosalind Munro  
Diane Murbach  
Monte Murbach  
Charles Nestle  
Steven Norris  
David Nutakor  
James OTousa  
Jeffrey Pflueger  
Jeffrey Pfof  
Dennis Poland  
Ed Pongracz-Bartha  
Joshua Ramirez  
Kathleen Riedel  
Michael Rogers  
Seth Rosner  
Richard Roth  
Rudy Ruberti  
Jim Sanders  
Daniel Schneidereit  
Jeff Sharp  
Michael Spira  
Andrew Tardie  
Paul Theriault  
Kirk Townsend  
Mark Triebold  
James Van Meter  
Michael Watson  
Robert Wheeler  
John Whitney  
Jeffrey Wilson  
Sean Wilson  
Matthew Winslow  
Andrew Wittmann  
Robert Woodford  
Terri Wright  
Lynne Yost

**Honorary**

Richard Proctor  
Roy Shlemon  
International Student  
Muhammad Farooq

**Life**

David Bramwell  
Eldon Gath  
Michael Hart  
James Krohn  
Eugene Michael  
Hugh Robertson

Harley Tucker

**Senior Emeritus**

Trinda Bedrossian  
Lawrence Cann  
Michael Chapin  
William Elliott  
Benjamin Everitt  
Wardell Lewis  
Sheldon Medall  
Paul Merifield  
David Parmelee Jr  
David Poppler  
Raziuddin Quraishi  
Gary Wallace  
Sanford Werner

**Student**

David Arellano  
Marina Argueta  
Teresa Bui  
Georgina Campos  
Giovanni Chumpitazi  
Octavio Clarin  
Angelica Cortez  
Christopher Cristales  
Dannielle Fougere  
Sevag Injean  
Zaira Luna  
Nikolina Mancinelli  
Gabby Mann  
Jocelyn Mata  
Ryan McMichael  
Tania Mejia  
Heath Milton  
Heath Milton  
Jerusalem Miramontes  
Kaina Orozco  
Maria Peralta Lima  
Maya Schwartz  
Andrew Sunda  
Lena Wilson  
Casey Yamamoto-Hillman  
Tuguldur Zolboo

**Teacher**

John Foster  
Barry Hibbs  
R Gustavo Ortega

## Southern Nevada

---

**Affiliate**

Carrie Stowers

**Early Career**

Keith Martin

**Emeritus**

Jerry King  
Steve Nacht  
Larry Snedegar  
Richard Whitaker

**Full**

Michael Cline  
Sean Flores  
Mitchell Gerlinger  
Glenn Hale  
Jeremy Holst  
Paul Jewell



Jason Mace  
Duane Matters  
Benjamin Moan  
James Prieur  
Kirk Stowers  
Carol Sweet  
Dan Taranik  
James Werle  
Andrew Whitsell

**Honorary**  
John Peck

**Senior Emeritus**  
Gary Beckman  
Marvin Saines

**Student**  
Morgan Adamson  
Kenneth Ronald Andaleon  
Maxime Arnault  
Madeline Barrett  
Steven Butler  
Nancy Carman  
Madeline Carroll  
Amber Ciravolo  
Isaac Fayfer  
Nicholas Foresta  
Adonis Gonzalez  
Mina Graham  
Katlyn Hurley  
Rachel Malgeri  
Grace Abigail Martin  
Mackenzie Mitchell  
Milan Monclovich  
Arelly Ochoa  
Destiny Payne  
Nicolle Pyper  
Tim Roorda  
Gabrielle Squillante  
Edey Torres  
Johanna Erika Valdueza  
Nate Valentine  
Charlotte van der Nagel  
Aquilla Vickers-El-Amin  
Kierianna Wells

**Teacher**  
El Hachemi Bouali  
Jeremy Koonce  
Michael Nicholl  
Laura Rosales Lagarde

## St. Louis

**Affiliate**  
Megan Ambrose  
Jeff Dutton  
Richard Steckel

**Early Career**  
Alexandra Hirsch  
Matthew Kistler  
James Mouse  
Amanda Vernier  
Quinn Whitten

**Full**  
Jason Ainslie  
Kevin Costello  
Dana Derrington  
Luke Ducey  
Ryan Feldmann

David Forseth  
Francisco Gomez  
Jessie Goodwin  
Caleb Harms  
Rhonald Hasenyager  
Matthew Kaufman  
Ryan Kraft  
Duane Kreuger  
David Lere  
Jesse Limper  
Matthew Masterson  
Benjamin Moan  
Ty Morris  
Teresa Nienhaus  
Kurt Oberreither  
Michael Roark  
Joe Robertson  
Anna Saindon  
Jeff Schaefer  
Stefanie Voss  
Mike Walker  
Kyle Williams

**Honorary**  
Allen Hatheway  
Gregory Hempen

**International Student**  
Dakota Maverick

**Life**  
Steven Jett

**Senior Emeritus**  
James Williams

**Student**  
Autumn Achey  
Brianna Aldana  
Hannah Bader  
Lyndsey Bennett  
Emmett Bock  
Elizabeth Cahalan  
Cassidy Davis  
Elisa Dornelles  
Stephen Houser  
Aidan Howe  
William Hunt  
Stephanie Johnson  
Remy Koch  
Robert Kostynick  
Mercedes Lane  
Madelyn Martin  
Alexander Masterson  
Becca May  
Katherin Montes  
Jeremy Nagy  
Dustin Ray  
Linda Rucker  
Shishir Sarker  
Auden Shelby  
Margi Smith  
Zachary Smith  
Andrei Staicu  
Elizabeth Uses Knife  
Soren Walker  
Ellaina Watson

**Teacher**  
John Encarnacion

## Texas

**Early Career**  
Lorena Ajie  
Brycen Arnold  
Lawrence Estrada  
Charles Everhardt  
Christopher Hughes  
Lenore Perkins  
Delaney Robinson

**Emeritus**  
Kerry Campbell  
Vincent Cronin  
Charles Sprague

**Full**  
Farzin Afshar  
Noreen Baker  
Will Boettner  
Aaron Brewer  
Philip Cadarette  
Benson Chow  
Michelle Clement  
W Kevin Coleman  
Timothy Cramer  
Manetta Dillingham  
Mark Dobson  
George Dunfield  
John Ellis  
Stephanie Favreau  
Kathryn Ferrell  
Marty Flanders  
Patrick Fortson  
Robin Franks  
Pat Frost  
William Gibson  
James Grady  
Garry Gregory  
Leigh Grover  
Trudy Hasan  
Scott Hiers  
Woodrow Higdon  
Randa Hope  
Joshua Hopper  
Richard Howe  
Skye Ibarra  
John Johnston  
U Jones III  
Robert Kier  
Danny Kingham  
Kirk Lawson  
Beronica Lee-Brand  
Billie Long  
Marilyn Long  
Gizelle Luevano  
Randall Mattzela  
Jerry McCalip  
Edward Miller  
Jeffrey Neathery  
John Nelson  
John Oneacre  
Donald Riley  
Forrest Smith  
Curtis Stanley  
Guadalupe Suarez  
Lindsey Sydow Vienne  
Laurel Torres  
Kathleen Vail  
Gregory Van Etten  
Eric Walston  
Scott Weber

**Life**  
J Harper  
Cynthia Palomares  
Rose Petefish

**Senior Emeritus**  
R Beathard  
Annette Brewster  
Dan Eberhart  
Michael Fahy  
William Flanigan  
John Fryberger  
Thomas McCoy  
Dan McCullar  
Gregory Tipple

**Student**  
Gideon Abunuma  
Ashley Aguilar  
Toluwaleke Ajayi  
Wumi Andrew  
Evans Akuoko Ansah  
Lisabeth Arellano  
Vincent Baird  
Ingrid Bautista  
Garrett Behning  
Jamie Bowie  
Elise Buck  
Larissa Cantu  
Caleb Cavender  
Daniel Cordero  
Samantha Doss-Watson  
William Eagle  
Alix Fournier  
Emma Fuentes  
Ross Glore  
Angelica Gutierrez  
Ruthann Hauck  
Anna Heikes  
Bailey Hodakievic  
Kuzipa Kapayi  
Christina Kastely  
Benjamin Kelley  
Matthew Kensington  
Megan Kerr  
Corrinne Kotara  
Melina Lazar  
Sofia Martinez  
Nathan Meyer  
Julie Mitchell  
Cheyenne Morgan  
Melissa Payares  
Dianna Price  
Stacie Skwarcan  
Dani Storms  
Katelyn Tabali  
Samuel Watson  
Vianey Yung

**Teacher**  
Raquel Granados Aguilar  
Dave Mayo  
Wendi JW Williams

## Utah

**Affiliate**  
James Nordquist

**Early Career**  
Gregory Pyle  
Caleb Reaveley  
Joseph Spendlove

Megan Valdez

**Emeritus**  
Julie Reese

**Full**  
Hiram Alba  
Harry Audell  
Jeremiah Burton  
Stephan Callas  
Gary Christenson  
Michael Cronin  
Katie Cummings  
Peter Doumit  
Patrick Emery  
Sage Evans  
David Fadling  
Jeff Fitzmayer  
Matthew Holli  
Paul Jewell  
Joan Kester  
William Loughlin  
David Love  
Andrew McKane  
Mathew McNeil  
Lonnie Mercer  
Dru Nielson  
Jennifer Ostrowsky  
Micheal Starkie

**Life**  
Jonathan Hermance

**Senior Emeritus**  
Benjamin Everitt  
William Lund  
Arthur Moss  
Clifford Payton  
Barry Solomon  
Zavis Zavodni

**Student**  
Jacob DeMordaunt  
Logan Knight  
Molly McCreary  
Chloe Meservy  
Charles Overly  
Veronica Richards  
Landon Richins  
Clayton Russell  
Roberto Soto  
Emma Tombaugh  
Tyler Yoklavich

**Teacher**  
Richard Ford

Especially for Students

# How to Go to an AEG Chapter Meeting

PHYLLIS STECKEL, RG

There are plenty of reasons to go to an AEG Chapter meeting—networking, face time with some potential employers, and a good meal all make it worthwhile.

You may even get a peek into a new technical topic, business insight, or workplace opportunity. To make it count, here are a few “how to” suggestions.

**First, dress for the occasion.** The geoscience community is not a formal one. But if you take a swipe at some personal grooming and wear clean clothes, it looks like you practice basic hygiene. Clean jeans and a nice shirt say much more about you than muddy boots and a torn-and-worn T-shirt. Everyone else at that meeting has seen a lot more jobsite mud and stains than you have, so it will not be read as “recent field experience.” Aim for the clean-blue-jeans end of “business casual.”

**Put your phone away.** And turn it to silent.

**Sit with people you don’t know.** You will miss the biggest benefit of an AEG Chapter meeting if you sit with folks from your carpool. Mix it up. Ask to join a table of people who are older than you. They will appreciate a new face and will be happy to talk with you. And you will have more to talk about in the carpool going home.

**Take some business cards.** No need to list classes taken, GPA, or summer jobs; it’s not a resume—just your name, phone, email, school, major, and expected graduation date. Nothing fancy is needed, and you can easily make your own. You never know who may have an upcoming intern position, entry-level job, or special assignment. If there is a nibble, ask that person for their business card too.

**Talk.** Introduce yourself to others at your table. Say your name loud and clear enough so those across the table can hear you. Smile a little. Ask a question or two about others’ work or career paths. Listen politely with interest, even if it’s not all that interesting. Make regular eye contact without being creepy.

**Shut up.** Definitely join the conversation, but don’t monopolize or hijack it. It’s not all about you. Table conversations at AEG Chapter meetings rarely devolve into highly technical discussions. You won’t impress anyone by spouting off about a recent lab assignment. Most AEG members look forward to a pleasant meal and easy conversation. Don’t be surprised if there is little or no technical discussion at your table.



**Alcohol?** If you are of age, it is legal. But it may not be the best idea. Alcohol does not make you smarter, funnier, or more mature. Drink responsibly.

**Leave with a good final impression.** In most AEG chapters, student meals are subsidized or free. Let the officers, hosts, and speakers know that you appreciate their efforts and the Chapter’s generosity. Eye contact, a genuine smile, and a quick “Thank you—I had a great time” will be much appreciated.

*Editor’s Note: This sage advice was composed by long-time AEG member and former Region 7 Director Phyllis Steckel, RG, who passed away July 26, 2023, as reported in the Winter 2023 issue of AEG News (vol. 66, no. 5, pp. 22–23). Readers may find more insights into Phyllis’ remarkable life, philosophy, and sense of humor in the Winter 2021 issue of AEG News (vol. 64, no. 5, pp. 18–21), which features a transcript of Acquisitions Editor Martha Whitney’s interview with Phyllis. Readers are encouraged to honor Phyllis’ memory by contributing to the AEG Foundation’s Diversity Scholarship and/or Diversity Field Trips Grant, two funds initiated and generously supported by Phyllis and her husband, Richard.*



**AEG 68th  
Annual Meeting  
Chicago, Illinois**  
Sept 23–27, 2025  
Westin Chicago River North



## The City

Chicago is one of the top tourist destinations in the United States for a reason. It's a welcoming city with plenty of world-class attractions. Located on Lake Michigan, Chicago is famed for its bold architecture. In addition to engineering geology, the AEG 2025 Annual Meeting will focus on sustainability, health, climate change, and environmental geology.

## The Meeting Hotel

Located in the heart of downtown Chicago in the prestigious River North neighborhood of the city, the Westin Chicago River North's location makes it a perfect base for exploring the historic and energetic Windy City with nearby attractions, including Millennium Park, the Chicago Theatre District, and the vibrant Riverwalk. Refreshed in early 2020, the flexible event space offers the perfect setting for meetings. Recharge in your choice of accommodations, from traditional rooms to luxury suites, all with a view of the Chicago River or the downtown skyline. Maintain your health goals with delicious and healthy on-site dining at 320 RiverBar and the state-of-the-art WestinWorkout fitness studio. Enjoy complimentary fitness classes, as well as Rise + Ride with Westin and Peloton.



**SCINTREX**  
A DIVISION OF LRS

Gravity for:  
Aquifer Studies  
Sink Hole Detection  
Locating Underground Tanks  
Voids/Cavity Detection  
Finding Karst Hazards

**The Gravity Specialist**

California's Redwood Hwy 101, Last Chance Grade

Owner: Caltrans

Product: Maccaferri RockMesh 3030 Pinned Drapery

[www.maccaferri.com/us](http://www.maccaferri.com/us)

**MACCAFERRI**

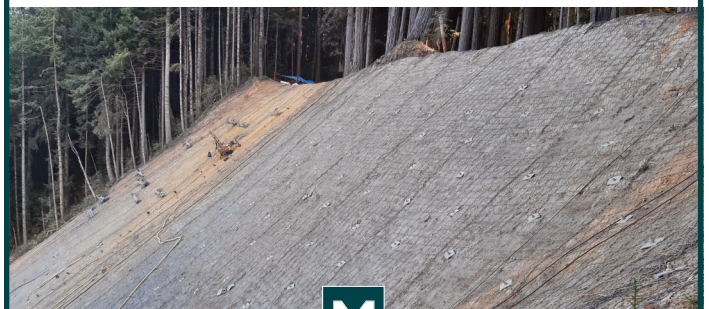





# With an online degree from Penn, you can take the lead in applied geosciences

With Penn's online Master of Science in Applied Geosciences, you can make an impact in environmental geology, hydrogeology, or engineering geology.

- Expand your geoscience or engineering geology knowledge
- Learn from experienced industry experts
- Prepare for your next professional move ahead

Join us on the first Thursday of every month for a Virtual Café to get your questions answered about our online curriculum, program features, and application details.

Details at:

[www.upenn.edu/msag](http://www.upenn.edu/msag)

